[ ]UE[ ]

1937

.P SUPPORT ACTI
RIS
LUB
=18
X=
SIN

GEN
ALLEN COUNTY PUBLIC LIBRARY
3 1833 01801 8025
GENEALOGY
977.302
W73NT
1937

Digitized by the Internet Archive
in 2011 with funding from
E-Yearbook.com

http://www.archive.org/details/echoes1937winn

This Book

is the best of us. For the rest, we ate and laughed, slept, loved and hated, read books, learned to think and sing the "Alma Mater" like many generations of graduating classes before us. Tomorrow five hundred others will efficiently and inevitably take our places. + + +

In planning this volume we have tried to make it stand out as something unique and artistic, but especially we would have it representative. Our ambition is that you may write your approval across every page of The Echoes.

Contents . . .

ADMINISTRATION

SENIORS

ATHLETICS

ACTIVITIES

ADVERTISEMENTS

The 1937

ECHOES

PRESENTED BY THE SENIOR CLASS OF
NEW TRIER HIGH SCHOOL, WINNETKA, ILLINOIS

Gu
Have a pickle
or a nickel
this from Bickl,
Love and stuff,
Janet Bickl

MR. KAHLER

MISS PACKER

MR. HERRON

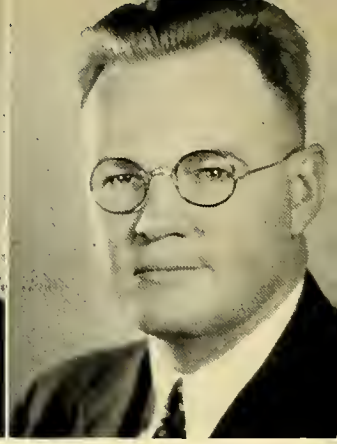

MR. BROWN

MR. GAFFNEY

ADMINISTRATION

The Faculty and Administration have made our school the outstanding secondary institution that it is today. They are responsible for the relationships between faculty member and student which is so characteristic of New Trier.

Their influence is profound, their help is inestimable, their personalities contagious and their loyalty deep rooted.

These virtues have gained for them the respect of every student. They have devoted their lives to the education and building of citizens. May they realize the true significance of this and have the strength and willingness to carry on.

BOARD OF EDUCATION

DEPARTMENT HEADS

Top row (left to right): Mr. Windoes, Mr. Small, Mr. Hutchins, Mr. Johnson.

Bottom row (left to right): Miss Ullrick, Miss Libbey, Mrs. Cotton, Miss Murphy.

ADVISER CHAIRMEN

Top row (left to right): Mr. Grinnell, Mr. Vernon, Mr. Kahler, Mr. Persing.

Bottom row (left to right): Miss Hurst, Miss Snow, Miss Malhoney, Miss Brady.

SENIOR ADVISERS

Top row (left to right): Mr. Waters, Mr. Shearer, Mr. Rau, Mr. Van Deursen, Mr. Harper, Mr. Jones.

Bottom row (left to right): Miss Vlasto, Mrs. Rosbe, Miss Clement, Miss Flemington, Mrs. Cook, Miss Fulton.

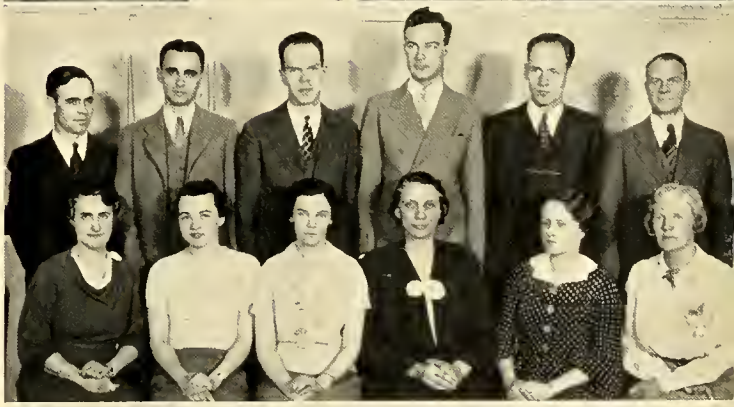

WOMEN FACULTY

MEN FACULTY

FIRE
EXIT-1
STAIR-A

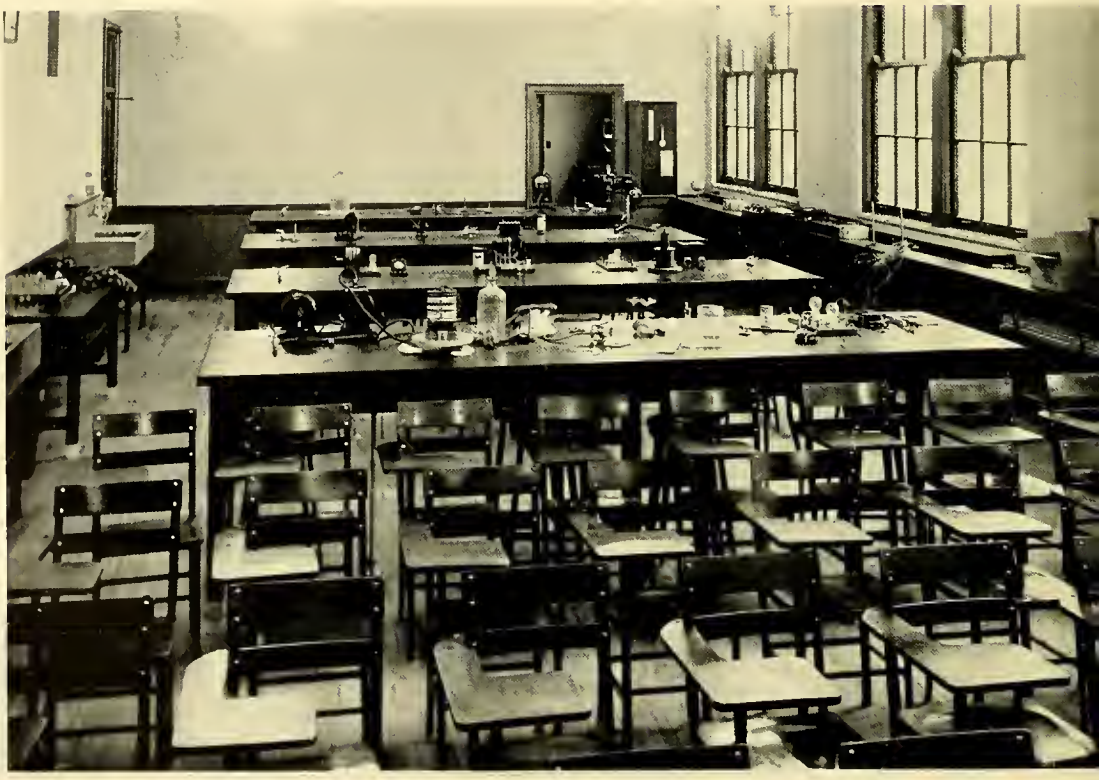

SENIORS

HONOR SOCIETY

First Row (left to right): A. Williams, E. Baughman, D. Maland, C. Letts, J. Krause, A. Lindberg, F. J. White, C. Empfield, R. Ebeling, J. Owen, D. Canfield, M. Cox, C. Clough, C. Bettinghaus, P. Rockwell, P. Sherriffs.

Second Row: N. Pickard, M. J. Woods, V. Yerkes, L. Melchior, A. Senear, J. Anderson, S. Jayne, T. Buenger, W. Salisbury, A. Nielsen, D. Dayton, D. Sharp, R. Smith, B. Rugen, R. Wetzel.

Third Row: P. Cray, B. Nolte, J. Rothschild, J. Dunhill, A. Taylor, R. Goodwin, D. Scarf, R. Cushman, M. Shapiro, B. Knepper, B. Stebbins, L. Brownley, B. McKinnon, L. Koerber, B. Walker, B. Wright.

Besides the honor roll there are few recognitions for high scholarship at New Trier. As this is one of the principal aims of the school, the honor society was formed to give recognition to deserving students. It is not intended to be an award to be worked for but rather something extra to be given to students who have done high scholarship work during their attendance at New Trier.

The honor society is composed each year of those students in the upper 10% of the senior class. The rating is based upon the semester grades, an attendance of three semesters being required for admittance.

No one with an average below 3:00 is admitted and everyone with an average above 3:20, the average necessary for honor roll. This provision is included in case of unexpected variations in the scholarship averages of some classes.

Announcement of those students being admitted to honor society is made at the award assembly held in the spring of the year.

Class

OF 1937

PRESIDENT.... .....WALTER AREND KNOOP
VICE-PRESIDENT.....MARY LOUISE McKISSON
SECRETARY ..... BARBARA BAYARD
TREASURER .....JAMES LAMB

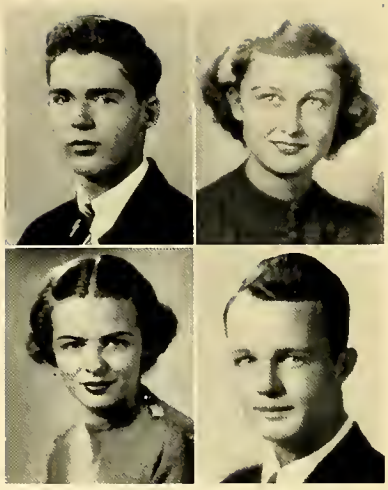

KNOOP McKISSON
BAYARD LAMB

The Freshman Class army assembles on New Trier Field September, 1933, in battle formation. Commanders-in-chief Herron and Shaw give orders to the four generals, Byrum, Stein, Nielsen, and Morehouse. They plan a surprise attack with the Freshman class party. The enemy retreats and the battle is ours. Time marches on. . . .

New Trier Rose Bowl. Coaches Grinnell and Hurst give pep talks. With Spinney as captain, Driver as substitute, Wenter to remember the signals, and McJunkin to get the quarters back, the team starts off with the bang of the opening gun. During the third quarter the team makes its most brilliant play, the sophomore party, which cinches the game for us and gives us the title. Time marches on. . . .

Aboard the S. S. New Trier September, 1936. The good ship Junior class starts its round-the-year voyage with Captain Wheeland, First Mate Stebbins, Log-keeper Finley and Purser Neilson. Smooth sailing all the way with the excellent steering of Admirals Vernon and Brady. The very super supercargo for this trip was the Junior Prom. Time marches on. . . .

The great nation of seniors starts off with a new administration. Knoop is elected President; McKisson, Speaker of the House; Bayard, Secretary of State; and Lamb, Secretary of the Treasury. Congress begins session in November, passing a bill for caps and gowns for graduation. A huge lake is discovered in the Northeast Territory by explorers Spinney and Neilson and Guide Jackson. Chief Justices Kahler and Maloney hand down unanimous decisions for the constitutionality of a Senior Hop—no age limit! Time marches on . . . and on . . . and on.

VARSITY CAPTAINS

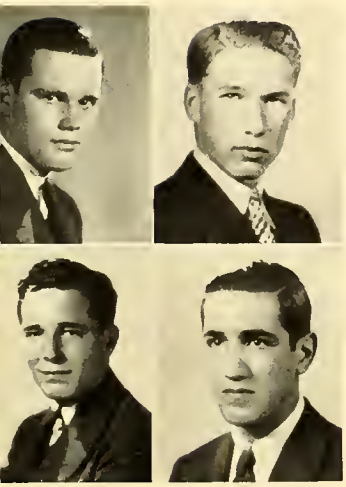

STEBBINS FINCH
MURRAY FRANCO

EARLY SPINNEY NEILSON
NIELSEN GLOVER

Class PROPHECY

Over station CYQ
Wally Knoop's informing you
Of Letts' and Wenter's Community Sing,
Where Dayton is the crooning king.

Of Bonnet with his talks of travel,
Amazing tales he does unravel.
Unk McJunk, the famed globe trotter,
Doing things he hadn't ougther.

Of Jayne, the editor of the "Times,"
Announcing Shapiro's political climbs,
While Badger as our "Dorothy Dix,"
Comforts everyone in a fix.

Listen housewives Bayard and "Ching"
To Mary McKisson advising,
On proper etiquette and good form,
And you'll survive the social storm.

Hear Neeves reporting Hollywood chatter
About Kaufman and Taylor—stars who matter.
And from this list we cannot hide
Salisbury and Mathison as Jekyll and Hyde.

Hear Byrum's performance from the "Met,"
Equalling Krause's on the set
At Mitchell's Metro-Goldwyn-Mayer,
Where Julie is the famous player.

Of Stebbins (than whom there's no hardware man finer)
Crossing on Benjie MacKinnon's ocean liner,
With Johnny Weese, the architect,
And Arthur Nielsen, president-elect.

Kresge's now become a preacher,
Flo White, a good gym teacher.
Spanuth's acting on the stage,
Buenger's swimming rates the front page.

Rothermel is now a golf pro,
Driscoll's a major league umpire now.
Scarff designs women's coiffures,
And Powell has been in the "jug" for years.

Riley has become a mathematician,
Prescott spends her time in the kitchen.
Rockwell's president of the D. A. R.,
And truck driver Skillen is still a star.

Bartlett spends her life in a trailer,
Sheriff's finally married a sailor.
Sharp has become a circus clown,
And Ballenger a doctor of wide renown.

Musson's designing gowns for women,
Jones has gone on with his swimmin'.
The Murray boys now own a store,
Of Crutt and Brown we need say no more.

Mr. Stillman of "Woman's Home Campanion"
Writes of Clough, our dancing champion,
Also of Spinney and Stein, whose stations
Are to manage our diplomatic relations.

"Around the wheel of fortune goes
And where it stops nobody knows."
But not one of "37" we'll wager—
Even Jim Neilsen—will be "The Major."

ALBRECHT
ALBRECHTSON
ALDRICH
ALFVIN

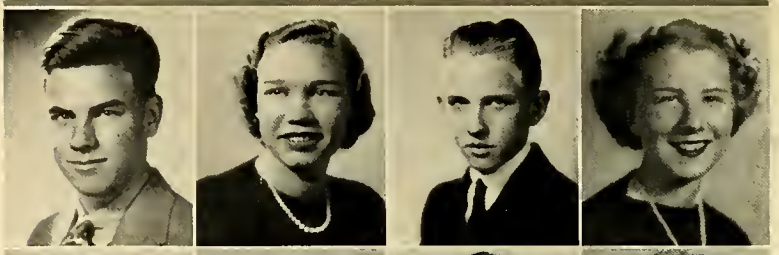

ANDERSON
ANDERSON
ANDERSON
ANDERSON

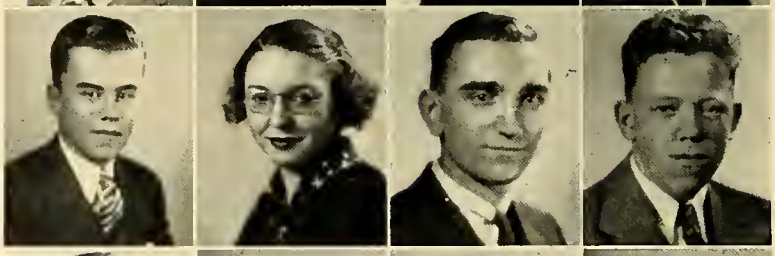

ANDERSON
ANDERSON
ANDREWS
ANDREWS

ANHALT
ANTHONY
ARNASON
AUSTIN

JIM ALBRECHT, Wilmette: Band 2, 3, 4; Commerce Club 4; Amundsen High.

MARTHA CHRISTINA ALBRECHTSON, Winnetka: Girls' Club Representative 4; GAA 3, 4.

EDWIN CHAUNCEY ALDRICH, Winnetka: Honor Group 1, 4; Purdue.

VIRGINIA ALFVIN, Winnetka: Girls' Club Social Committee 4; French Club 4.

ROBERT MORELAND ANDERSON, Wilmette: Track 2, 4, Numerals 2; Dramatic Club 1; Drivers' Club 4; Lawrence.

MARGARET JEANNE ANDERSON, Wilmette: Gavel Club; West Division High School, Milwaukee; Carroll.

JAMES FRANKLIN ANDERSON, Wilmette: Honor Society 4; Honor Group 1, 2, 3; Student Council Assembly Committee 3; Representative 3; Information Desk 3, 4; Frosh-Soph Baseball 1; Horseshoe Champion 2; "Rebecca of Sunnybrook Farm" 2; Glee Club 1; Echoes Staff 4; Dramatic Club 2, 3, 4; Broadcasting Club 4; Rifle Club 1; Carleton.

STANLEY ANDERSON, Winnetka.

SUSAN ANDERSON, Wilmette: University of Southern California.

THEODORE W. ANDERSON, Winnetka: Honor Group 1, 4; Frosh-Soph Football 2, Varsity 3, 4, Numerals 2, Letter 4; University of Illinois.

ENID JANE ANDREWS, Glencoe: Student Council Building and Grounds Committee 4; Junior Music Club 3; Senior Music Club 4; Science Hill, Shelbyville, Kentucky 1, 2; Stephens.

JEAN ELIZABETH ANDREWS, Winnetka: Fistball Champions 4; Echoes Staff 4; News Staff 4; Lens Club 4; Art Club 4; Evanston Township High School; University of New Mexico.

JACK K. ANHALT, Winnetka: Commerce Club.

HARRIET MAE ANTHONY, Glencoe: Orchestra 1; Glee Club 2, 3, 4; Inklings Staff 3; Rifle Club 2.

OSCAR C. ARNASON, Wilmette: Spanish Club 4; Grant Community High School, Fox Lake; University of Illinois.

JAYNE AUSTIN, Winnetka: Basketball First Team 4; Choir 1; Ferry Hall, Lake Forest.

BADGER
BADGER
BAKER
BALLENGER

Good luck and love. Keep on work so well!
Mary Burnett

BARNARD
BARNUM
BARRETT
BARRITT

BARTLETT
BARTLING
BATISTELLO
BAUGHMAN

BAYARD
BEACH
BELDING
BELMONT

JAMES GOLVIN BADGER, Wilmette: Honor Group 1, 2, 3; Student Council Finance Committee 4; Tri-Ship Representative 1; IM School Champions Basketball 4, Football 4, Free-Throw 2, Horseshoe Doubles 2; News Staff 3; Northwestern.

MARY FRANCES BADGER, Wilmette: TNT 4; Student Council Financial Committee 3; Girls' Club Treasurer 4, Social Committee 3; Clogging 3, GAA 2, 3, 4; 300 Point Award; Dramatic Club 2, 3, 4, "Rebecca of Sunnybrook Farm"; 2nd Glee Club 2, Librarian; 1st Glee Club 4, Madrigal 2, Secretary; Echoes Staff 4; Lens Club 2, 3, Vice-President 3; French Club 3, 4; Class Social Committee 1; Honor Study Hall 4; Wheaton, Massachusetts.

EMILY LAPSLEY BAKER, Wilmette: GAA 1; Rifle Club 1; Radio Club 2, 4; University of Chicago High School, Lindbloom Tech High School 3.

H. CHARLES BALLENGER, Winnetka: Information Desk 4, Tri-Ship Dinner Committee 3, Dance Committee 3, 4, Usher Corps 3, 4; Frosh-Soph Football 1, 2, Varsity 3, 4; Junior Track 1, 2, Varsity 3, 4; Junior Swimming 1; "Lightnin'" 4; Glee Club 1; Echoes Staff 4; German Club 4.

ROBERT A. BARNARD, Winnetka: Honor Group 1, 3, 4; Frosh-Soph Track 1, 2, Numerals 1, 2; Varsity Track 3, 4, Letter 3, 4; "Iolanthe" 1, "Mikado" 3, "Trial by Jury" 4, 1st Boys' Glee Club 1, 2, 3, 4, Octet 1; Echoes Staff 4, News Staff 4, Inklings Staff 4; Inklings Contributor 4; Michigan.

WILLIAM BARNUM, Winnetka: News Staff 4; Sports Club 1, 2, 3, 4, Treasurer 3, Vice President 4; Broadcasting Club 4; Stage Crew 3, 4, Stage Manager 4; Sports Club Cup 3; Indian Hill Academy; De Pauw.

MARY BARRETT, Kenilworth: Honor Society 4; Honor Group 1, 2, 3; Girls' Club Charity Committee 1, Financial Committee 3, Friendly Committee 4; Swimming 2, 3, Hockey 3, 4, Tap 3, Head of Swimming 4, GAA Member 1, 2, 3, 4; 500 Point Award; Service Club 3; Northwestern.

CLAUDE LEON BARRITT, Wilmette: Stage Crew 2, 3; Northwestern.

MIRIAM BARTLETT, Winnetka: Girls' Club Friendly Committee 4; St. Catherine's, Richmond, Va., 3; Garland.

BARBARA ANN BARTLING, Highland Park: Girls' Club Representative 1; 2nd Glee Club 3, Madrigal 2; Northwestern.

GEMMA FLORENCE BATISTELLO, Glencoe: St. Francis Hospital.

EDNA MAY BAUGHMAN, Wilmette: Honor Society 4; Honor Group 1, 2, 3, 4; Student Council Representative 1; Girls' Club Representative 3; Dance Program 2; GAA 2, 3, 4: News Staff 3, 4, Assistant Editor 4; Inklings Staff 2, 3, 4, Inklings Contributor 2; French Club 3; Lens Club 3; Oberlin.

BARBARA BRANDON BAYARD, Winnetka: Class Secretary 4; Girls' Club Charity Committee 2, Social Committee 4; Basketball-Champs 2, Fistball-Champs 1, 2, GAA 1, 2, 3, 4; Madrigal Club 2, Glee Club 2, 3; French Club 4; University of Arizona.

MURIEL FRANCES BEACH, Chicago: Treble Clef 4; Miss Harris 3; Penn Hall.

WILLIAM MERRITT BELDING, Glencoe: Honor Society 4; Honor Group 1, 2, 3; Glee Club 4; French Club 4; Natural Science Club 4; Stage Crew 4; Amherst.

JAMES EDWARD BELMONT, Winnetka: Commerce Club 3, 4.

BENNETT
BENNETT
BERGMAN
BETTINGHAUS

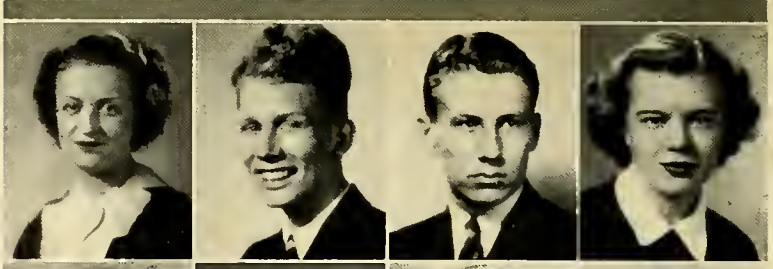

BISHOP
BLACK
BLESER
BOAZ

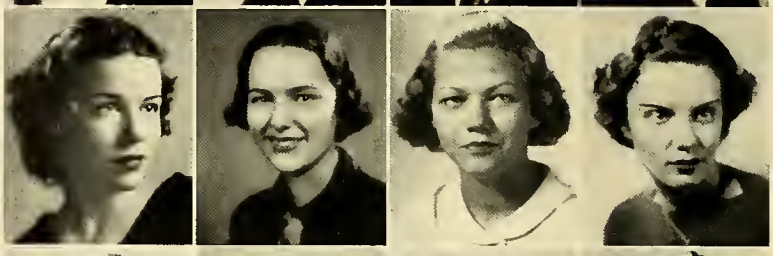

BOHN
BOLING
BOLINGER
BOLL

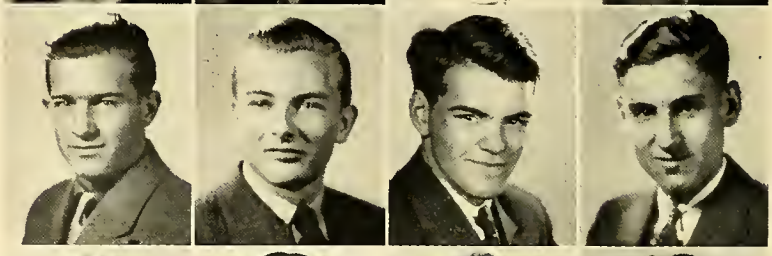

BONHAJO
BONNER
BONNET
BOOZ

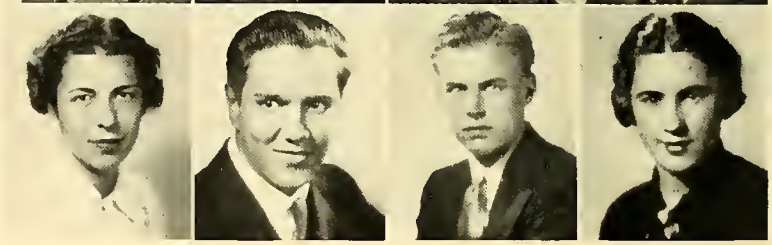

MARY GRACE BENNETT, Wilmette: Commerce Club 1.

LINDSEY P. BENNETT, Glenview: Basketball 4, Letter 4; Washington-Clay 1, 2, 3.

HAROLD EVERETT BERGMAN, Wilmette: Student Council Publication Committee 4; Echoes Staff 4; News Staff 3, 4; Desk Editor 4; Inklings Staff 4, Inklings Contributor 3, 4; Spanish Club 4; Natural Science Club 3; East Side High, Milwaukee 1, 2; Rutgers.

GEORGIA ANNE BETTINGHAUS, Wilmette: Honor Society 4; Honor Group 1, 2, 3; Girls' Club Representative 2; GAA Representative 3; GAA Member 2, 3, 4; Numerals 1; Glee Club 3, 4, Choir 4; French Club 3, 4; Lens Club 3; Hollins.

ALICE BELLE BISHOP, Wilmette: Spanish Club 2; Vogue Art School; Illinois.

LUCIA JANE BLACK, Winnetka: GAA Publicity Committee 1; Junior Music Club 3, Natural Science Club 4; Stephens.

VIRGINIA BLESER, Wilmette: German Club 2; Commercial Club 2.

VIRGINIA RUTH BOAZ, Kenilworth: Honor groups 3, 4, Girls' Club Friendly Committee 3; Sullivan High School, Chicago 1, 2; Northwestern.

ROBERT PAUL BOHN, Glenview.

GORDON CHRISTMAN BOLING, Wilmette: Tri-Ship Student Aid Committee 4; Track 3, 4; Orchestra 3, 4, Band 2, 3, 4, Glee Club; Northwestern.

ROBERT BOLINGER, Wilmette: IM Basketball Champs 2; Band 1, 2, 3, 4, Letter 1, 2, 3; Gavel Club 1, 2, 3; Forensic Board 2; Northwestern.

CARL P. BOLL, Wilmette: Commerce Club 4.

BARBARA BONHAJO, Glencoe: Honor Group 2, 3, 4; La Crosse 3, GAA 1, 2, 3, 4; 300 Point Award, 500 Point Award; Spanish Club 2, 3, 4; Lens Club 3; Art League 3; Aviation Club 4; De Pauw.

WILLIAM A. BONNER, Hubbard Woods: Honor Society 4; Honor Group 1, 2, 3; Gymnastic Work 2, 3; News Staff 3, 4; Harvard.

ARTHUR DEAN BONNET, Kenilworth: Tri-Ship Representative 1; Junior Track 1, Frosh-Soph Football 2, Frosh-Soph Basketball 2, Varsity Football 4, IM Football Champions 1; Rifle Club 1; Hollywood High School 3; Princeton.

JULIA BERTHA BOOZ, Wilmette: TNT 3, 4; Honor Group 1, 2, 3; Girls' Club Financial Committee 2, Chairman 4, Social Committee 3; Soccer Team 1, 2, Basketball Team 1, 2, GAA Social Committee 3, Chairman 3, GAA Member 1, 2, 3, 4; 300 Point Award; "Mikado," Glee Club 1, 2, 3, 4, Choir 4; Echoes Staff 4, Senior Section Co-Editor 4; Junior Music Club 1; Broadcasting Club 4; Senior Music Club 2, 3, 4; Grinnell.

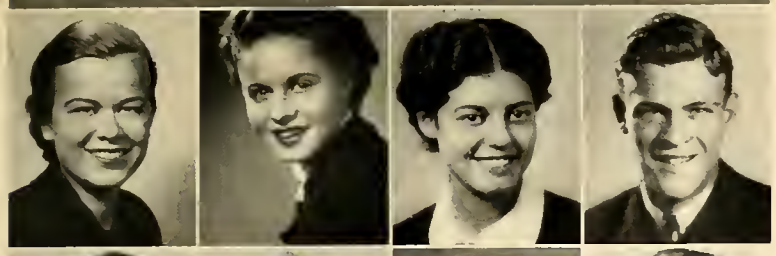

BORN
BOUCHARD
BOUCHICAS
BOYER

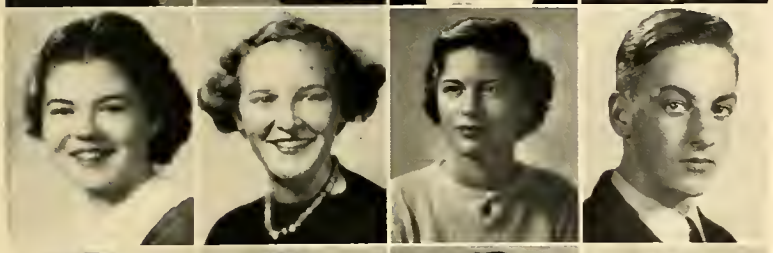

BOYLE
BRACKETT
BRATSCHI
BRAUN

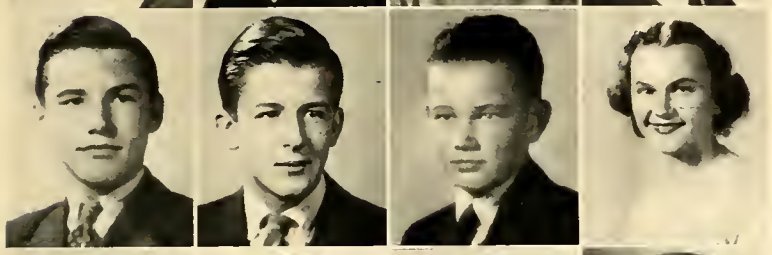

BRIGHAM
BROAD
BROCKMAN
BROWN

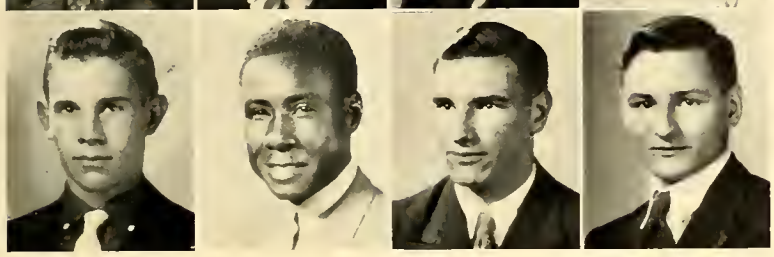

BROWN
BROWNLEE
BRUHN
BRYCHTA

HELEN IRENE BORN, Wilmette: Honor Group 4; Girls' Club Representative; Soccer Team 3, Soccer School Champs 1, 2; Basketball School Champs 3, Fistball Champs 1, 2, 3, 4, GAA 2, 3, 4; Echoes Staff 4; News Staff 4; Inklings Contributor 4; Lens Club 4; Rifle Club 2; Iowa.

JANICE BOUCHARD, Kenilworth: GAA 2, 3, 4; Art League 4.

BESSIE BOUCHICAS, Wilmette: Basketball 1, 2, 3, 4, Baseball 1, 2, 3, Soccer 3, 4, Junior Baseball Manager, GAA Representative 1, GAA 1, 2, 3, 4; 300 Point Award 2; 500 Point Award 3; Commerce Club 3, 4; Vogue School of Design.

MAURICE W. BOYER, Jr., Wilmette: High School of Commerce Yonkers, New York; Antioch Business College.

BETTY JANE BOYLE, Wilmette: Immaculata High School 1, 2; Evanston Township High School 3; De Pauw.

PRISCILLA BRACKETT, Winnetka: Girls' Club Representative 4, Friendly Committee 4; Hockey 1, 2, 3, 4, La Crosse 3, GAA 1, 2, 3, 4; 300 Point Award 2; 500 Point Award 4; Class Basketball Manager 3; Bouve.

NORMA LENORE BRATSCHI, Winnetka: Student Council 3; GAA 2, 3, 4; "Iolanthe" 1; "Mikado" 3; Junior Orchestra 1; Senior Orchestra 1, 2, 3; Lens Club 3; Art League 4; Service Club 4.

FRANK JOSEPH BRAUN, Wilmette: IM Baseball Champs 2; Volleyball Champs 2.

JACK M. BRIGHAM, Winnetka: Frosh-Soph Baseball 1, 2, Numerals 1, 2; Golf 3, 4, Letter 3, 4; IM Lightweight Basketball 4; Golf 2; Glee Club 1, 2; Illinois.

FRANK BROAD, Wilmette: Student Council 4; "Penrod" 1; "Queen's Husband" 4, "Spreading the News" 4, "Lightnin'" 4; Boys' Glee Club 1; Dramatic Club 1, 2, 3, 4; Notre Dame.

BERNARD BROCKMAN, Glencoe: Swimming Team Manager 4; St. George High; Notre Dame.

NANCY JANE BROWN, Winnetka: Girls' Club Social Committee 4, Friendly Committee 3; Basketball 1, 2, 3, 4, Swimming 4, Basketball Head 3, GAA 1, 2, 3, 4; 300 Point Award; Advisor Room Fistball Champs 1, 2; Inklings Contributor; Connecticut.

PARK LARMON BROWN, Glencoe: Honor Group 1; Information Desk 4; Track 3, 4, Letter 3, 4; School IM Golf Champion 2, 4, Featherweight IM Basketball Champs 1; Chess Club; Illinois.

LESTRE HARRISON BROWNLEE, Glencoe: Honor Society 4; Honor Group 3, 4; Football 3, 4; Inklings Staff 3, Editor-in-Chief 4; Evanston Township High School; Wisconsin.

EDWARD BRUHN, Glenview: Frosh-Soph Baseball 2, Co-Captain 2; Varsity Baseball 3, 4, Letter 3, 4.

FRANK STANLEY BRYCHTA, Wilmette: Honor Group 1, 2; IM Football Champs 4, Basketball Champs 4; Commerce Club 4.

BUENGER
BURGE
BURGESS
BURNET

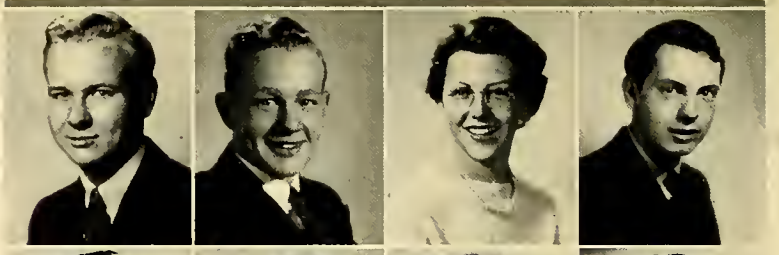

BUSHNELL
BUSSCHER
BUZAN
BYRUM

CAINE
CAMPBELL
CANFIELD
CARLSON

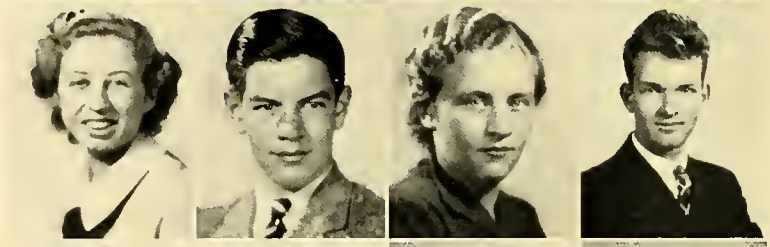

CARPENTER
CARPENTER
CARPENTIER
CARSON

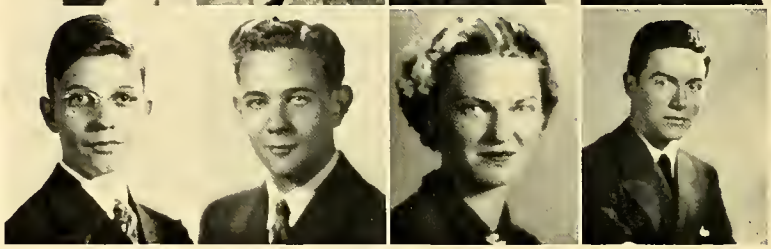

THEODORE HENRY BUENGER, Winnetka: TNT 4; Honor Society 4; Honor Group 1, 2, 3, 4; Tri-Ship Student Aid Committee 3, 4, Chairman 4, Dance Committee 3, 4; Information Desk 3; Usher Corps 4; Frosh-Soph Football 2, Numerals 2, Swimming 1, 2, 3, 4, Numerals 2, Letter 3, 4, IM Volleyball Champs 3; Orchestra 1, 2, 3, 4; "Iolanthe" 1, "Mikado" 3, "Trial by Jury" 4; Echoes Staff 4; New Trier Guard 4; German Club 4; Princeton.

DONALD WHEELOCK BURGE, Wilmette: Echoes Staff 3, 4; Lens Club 2, 3, 4, Vice-President 2, President 3, 4; Northwestern.

DOROTHY MAY BURGESS, Wilmette: Girls' Club Arrangements Committee 4; Soccer 1, 2, 4, Basketball 3, 4, GAA 3, 4; Lens Club 4; Service Club 3; University of Illinois.

RAYMOND K. BURNET, Kenilworth: Baseball 3, 4; Glee Club 2, 3; Dartmouth.

THEODORE G. BUSHNELL, Glencoe: Frosh-Soph Football 2, Frosh-Soph Track 2, Varsity Track 3, 4, Letter 4.

LOUISE ELIZABETH BUSSCHER, Winnetka: Honor Group 2; Student Council Representative 3; Girls' Club Friendly Committee 4; Glee Club 3, 4, President 4; Choir 3, 4, Octet 3, 4, "Mikado" 3; German Club 3, 4, Vice-President 4; Madrigal Club 2; Senior Music Club 3, 4; Dramatic Club 3, 4; De Pauw.

LORENE BUZAN, Wilmette: GAA 3, 4; Gavel Club 1.

JACK BYRUM, Winnetka: TNT 3, 4; Student Council Representative 1, Inner Council 2, 3, 4, Charter Contact Committee 2, 3, President 4; Usher Corps 3, 4; Frosh-Soph Football 1, 2, Numerals 1, 2; "Penrod" 1, "Rebecca of Sunnybrook Farm" 2, "The Goose Hangs High" 3; Glee Club 1, 2, 3, 4, President 3, Treasurer 4, "Mikado" 3, "Trial by Jury" 4, Choir 3, Octet 3, 4; Echoes Staff 4; Dramatic Club 1, 2, 3, 4, Vice-President 3, Players 2, 3, 4; Senior Music Club 3, 4; Freshman Class President 1, Hop Committee 4; Duke University.

SELMA CAINE, Glencoe: Debate Team 2; Gavel Club 2; Ferry Hall 1; Ohio State University.

DATE SCOTT CAMPBELL, Kenilworth: Honor Group 1, 2; IM Champs Football 4, Basketball 4, Tennis Doubles 3, 4, Singles 3, 4, Free-Throwing 3, Table Tennis 1; Checker Champ 3; Undecided.

DOROTHY REED CANFIELD, Glencoe: Honor Society 4; Girls' Club Arrangements Committee 4; Soccer 1, 2, 3, 4, Baseball 1, 2, 3, Riding 2, 3, 4, GAA Member 1, 2, 3, 4, Executive Board 4, Publicity Committee 3, 300 Point Award 2, 500 Award 3, Numerals 1; Glee Club 3, 4, Choir 4; Echoes Staff 3, 4; Lens Club 3; Northwestern.

ELMER CARLSON, Wilmette: Student Council Representative 4; Frosh-Soph Football 2, Numerals 2; Football Skills 2; University of Illinois.

ALBERT CARPENTER, Wilmette: Student Council Representative 4; Glee Club 1; Rifle Club 1, 2, Team 2.

FRANK GEORGE CARPENTER, Winnetka: IM Football Champs 1; Aviation Club 4; Tome School 2, 3; New Mexico.

MARJORIE MIGNON CARPENTIER, Winnetka: Inklings Contributor 3; Mills.

SAMUEL P. CARSON, JR., Glencoe: Information Desk 4; Frosh-Soph Football 2, Track 3, 4, Letter 3; IM Speedball Champs 1; Princeton.

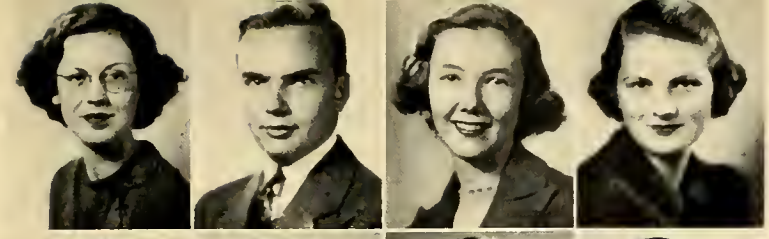

CARY
CHANNER
CLARK
CLARK

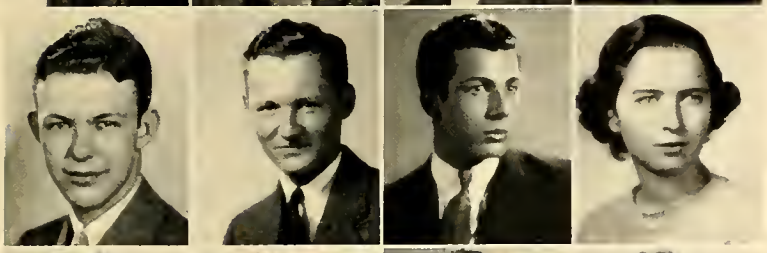

CLARK
CLABAUGH
CLAYTON
CLEARY

CLOUD
CLOUGH
CLOUGH
COBB

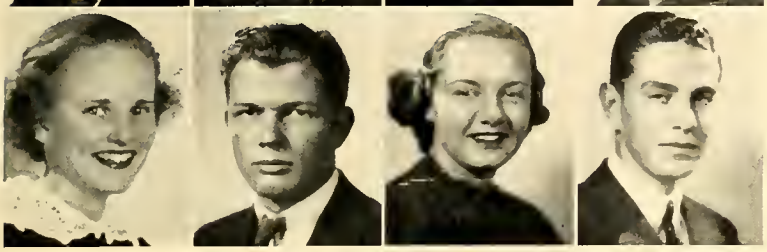

COLEMAN
CONNER
CONNOR
CONWAY

CONSTANCE JAYNE CARY, Wilmette: Girls' Club Representative 3; First Glee Club 4, Second Glee Club 3, Madrigal Club 2; Service Club 4; President 4; Sullivan 1; Wisconsin.

EARLE ADARE CHANNER, Winnetka: Frosh-Soph Football 2, Varsity 3, 4, Letter 4; Swimming Champions 1; Dartmouth.

BARBARA DEANE CLARK, Kenilworth: Honor Society 4; Honor Group 1, 2, 3; Student Council Representative 1; Girls' Club Employment Committee 4; "Quality Street" 4; French Club 3, 4; Service Club 4; Dramatic Club 4; Sweet Briar.

YVONNE ENID CLARK, Wilmette: Stevens.

JOHN DORSEY CLARK JR., Chicago: Bryant Junior High, Salt Lake City; East High School, Salt Lake City; Fairfax High School, Los Angeles; Washington High School, Portland; Senn High School, Chicago.

GEORGE CLABAUGH, Hubbard Woods: Honor Society 4; Honor Group 1, 2, 3; Student Council Representative 1; Information Desk 4; "Penrod" 1, "Rebecca of Sunnybrook Farm" 2, "The Goose Hangs High" 3 "The Queen's Husband" 4, "Spreading the News" 4; Glee Club 1; Dramatic Club 1, 2, 3, 4; Players 3, 4; Dartmouth.

HUGH BURBANK CLAYTON, Winnetka: Football 4, Letter 4; Track 2, 3, 4, Letter 4; Echoes Staff 4; Virginia Military Institute.

MARY EVELYN CLEARY, Kenilworth: Student Council Mess Hall Committee 1, Representative 1, 4; Girls' Club Social Committee 4; GAA Member 3, 4; Glee Club 3, 4; Treble Clef 2; French Club 4; Trinity.

DAVE CLOUD, Glencoe.

CONSTANCE CRARY CLOUGH, Glencoe: TNT 4; Honor Society 4, Honor Group 1, 2, 3, 4; Girls' Club Employment Committee 1; Soccer 1, 2, 3, 4, Dancing 1, 2, 3, 4, Basketball 3, Baseball 2, 3, Advanced Riding 2, 3, 4, Clogging 3, GAA 1, 2, 3, 4, GAA Treasurer 3, GAA President 4, Head of Fistball 2; 300 Point Award 2; 500 Point Award 3; First Glee Club 4; Echoes Staff 3, 4; Inklings Staff 4; Inklings Contributor 4; Frances Shimer.

CAROL PATRICE CRARY CLOUGH, Glencoe: Girls' Club Arrangements Committee 1, Employment Committee 3, Publicity Committee 4; Soccer 1, 2, 3, 4, Dancing 1, 2, 3, 4, Riding 2, 3, 4, Lacrosse 3, Head of Rhythms 3, GAA Social Committee 4; GAA Member 1, 2, 3, 4; 300 Point Award 2; 500 Point Award 3, Numerals 2; Echoes Staff 4; Lens Club 3; Radio Club 2, 3; Frances Shimer.

KENNETH WILSON COBB, Winnetka: Tri-Ship Representative 1; IM Volleyball Champions 3; Band 1, 2; News Staff 4; Chess Club 1; Radio Club 4; Broadcasting Club 4; Dartmouth.

PEGGY COLEMAN, Wilmette: Girls' Club Representative 2, Charity Committee 1; GAA Clerical Committee 2, 3, GAA 2, 3, 4; "Quality Street" 4, "Lightnin'" 4; Glee Club 1, 2, 3, 4, Treble Clef 1; Broadcasting Club 4; Service Club 4; Monticello.

KENNETH ALLEN CONNER, Winnetka: Stage Crew 3; Northwestern.

IRENE CONNOR, Winnetka: Lacrosse 3, Swimming 4, GAA Official 4, Lacrosse Class Manager 4, GAA Member 2, 3, 4, Blue Ribbon Horse Show 2, 3; 300 Point Award 3; 500 Point Award 4; Senior Lifesaving 3; Aviation Club 4; Colorado.

PATRICK THOMAS CONWAY, Glencoe: Frosh-Soph Swimming 1, Varsity 3, 4, Letter 4; IM Lightweight Basketball Champions 4; St. George 2; Dartmouth.

COOK
COPTHORNE
CORNING
COX

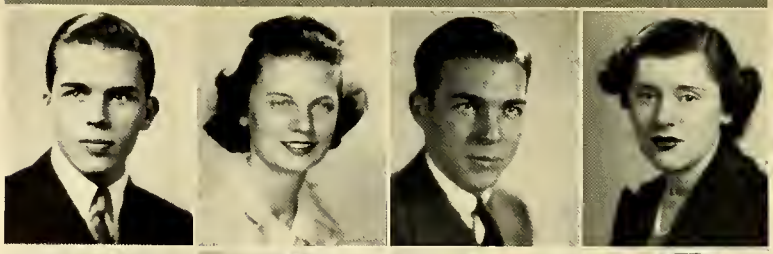

May success and happiness be yours in your remaining years at N.T. Remember the fun we had in auto shop? Always, won't you? Marion

COX
COX
CRANE
CRAY

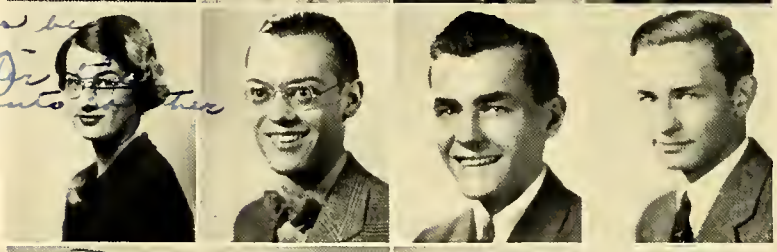

CRUTTENDEN
CURRIE
CUSHMAN
CUSHMAN

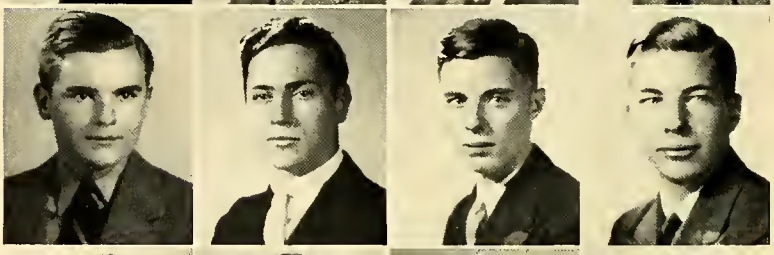

The best of everything to you Merle and I really mean it. Love, Dick. Roger

DAVIS
DAVIS
DAVIS
DAYTON

MAYNARD BOYD COOK, Winnetka: TNT 4; Honor Group 3; Tri-Ship Dance Committee 4, Clubroom Committee 4; Frosh-Soph Football 2, Varsity 3; "Iolanthe" 1, "Mikado" 3, "Trial by Jury" 4, Orchestra 1, 2, 3, 4, Glee Club 2; Co-Editor Echoes Senior Section 4; Rifle Club 1; German Club 4; Senior Music Club 4; Colgate.

LOUISE SUZANNE COPTHORNE, Winnetka: Student Council Representative 1, 3; Girls' Club Representative 2, Publicity Committee 2, Financial Committee 4; Clogging 3, Natural Dancing 3, 4; "Penrod" 2, "Mikado" 3, Glee Club 1, 2, 3, 4, Choir 4; Music Club 1, 2; Dramatic Club 1, 2; Grinnell.

WARREN HILL CORNING, Winnetka: Usher Corps 4; IM Speedball Champs 1; Debate Team 4, Forensic League 4, Forensic Board 4; Radio Club 3, 4; Williams.

GERALDINE COX, Kenilworth.

MARION ELIZABETH COX, Wilmette: Honor Society 4; Honor Group 1, 2, 3; Girls' Club Employment Committee 4; Soccer 2, 3, Dancing 3, GAA 2, 3, 4; 300 Point Award 3; 500 Point Award 4; "Mikado" 3; Glee Club 1, 2, 3, 4, Choir 4; French Club 2, 3, 4; Health Council 1, Secretary 1; Class Entertainment Committee 1; Gift Committee 4; De Pauw.

MERRITT COX, Kenilworth; Illinois.

ALBERT LOUIS CRANE, Wilmette: Band 1, 2, 3, 4; Echoes Staff 4; News Staff 4; Rifle Club 1; Chicago.

PAUL HENRY CRAY, Northfield: Honor Society 4; Honor Group 4; Information Desk 4; Aviation Club 4; Northwestern.

ARTHUR EDMUND CRUTTENDEN, Kenilworth: TNT 4, Student Council Finance Committee 4, Inter-Scholastic Relations 4; Usher Corps 4; Baseball Numerals 1, 2, Letter 3, 4, Basketball Lightweights 2, 3, Varsity 4, Fooball Numerals 4; "Penrod" 1; "Green Stockings" 3; Dramatic Club 1, 2, 3, 4; Players 3, 4; Dartmouth.

JIM CURRIE, Wilmette: Football 2, 3; Track 3, 4; Somerville, New Jersey.

DICK CUSHMAN, Glencoe: Echoes Staff 4; Lens Club 4; Natural Science Club 4; Stage Crew 2, 3; Rifle Club 4.

ROGER HERBERT CUSHMAN, Glencoe: Honor Society 4; Honor Group 1, 2, 3, 4; Junior Swimming Team 2, Numerals 2; Track 4; IM Lightweight Basketball Champions 4; Stage Crew 3; Band 4; Echoes Staff 4; Chess Club 2; Northwestern.

DOROTHY BEATRICE DAVIS, Wilmette: Honor Group 3, 4; Soccer 1, 2, 3, 4, Basketball 2, 3, Baseball 1, GAA 1, 2, 3, 4; 500 Point Award; Commerce Club 4; Spanish Club 4; Michigan.

DOROTHY KAYE DAVIS, Winnetka: Spanish Club 2, 3; Natural Science Club 3; Commerce Club 1; Muskingham College.

MARGARET MAE DAVIS, Wilmette: French Club 3; Bismarck High School 1; Miami University.

DAVID DRAPER DAYTON, Wilmette: Honor Society 4; Honor Group 1, 2, 3; Tri-Ship Dinner Committee 4; "The Queen's Husband," "Lightnin'"; "Iolanthe," "Mikado," "Trial by Jury"; Glee Club 1, 2, 3, 4, President 4, Choir 3, 4, Octet 3, 4; Echoes Staff 4; News Staff 3, 4; Junior Music Club 1; Senior Music Club 2, 3, 4; Dramatic Club 3, 4; Broadcasting Club 4; Princeton.

DEACON
DEAN
deBEERS
DECKER

deNICTOLIS
DESMOND
DICKSON
DIGRE

DILLON
DILTZ
DITTMAR
DODDS

D'OLIVE
DONNERSBERGER
DORMAN
DREIBUS

BETTY DEACON, Winnetka: Girls' Club Representative 4; French Club 3; Briarcliff Junior College.

PRISCILLA LOIS DEAN, Winnetka: North Denver High; Colorado University.

NANCY MILICENT deBEERS, Glencoe: Honor Group 3, 4; Student Council Publicity Committee 4; Girls' Club Representative 4; Lacrosse 3, Swimming 4, GAA Member 3, 4; 300 Point Award 4; Echoes Staff 4; Inklings Contributor 4; French Club 3; Art League 3, 4; Aviation Club 4; Broadcasting Club 4; Lens Club 3.

LUCRETIA DECKER, Wilmette: "Mikado" 3; Glee Club 1, 2, 3, 4; Choir 3, 4.

MACKLIN BENEDICT deNICTOLIS, Wilmette: "Mikado" 3; "Trial by Jury" 4; Senior Orchestra 2, 3, 4; Principal Viola 4; Glee Club 3; News Staff 3, 4; Natural Science Club 3, 4; Science Club 2; Senior Music Club 2; Goodhue Award in Science 3; Chairman of Premedic Group 4; Northwestern.

SYLVIA SUSAN DESMOND, Winnetka: GAA Member 3, 4; Natural Science Club 3; Spanish Club 3; Rhode Island School of Design.

JOHN ALLISON DICKSON, Wilmette: Frosh-Soph Baseball Manager 3; Football Manager 4; Track 4; Sports Club 4; Drivers' Club 4; Honor Group 4; Usher Corps 4; Echoes Staff 4; Lakewood High School 1, 2; Duke.

BILLIE JUNE DIGRE, Wilmette: Glee Club 1, 2, 3, 4; North Central College.

BARRIE DILLON, Winnetka: Honor Group 3, 4; Girls' Club Representative 1, 2; Publicity Committee 3; Inklings Contributor 4; Art League 4; French Club 4; Rockford.

BETTY JANE DILTZ, Wilmette: Illinois.

DOROTHY DITTMAR, Wilmette: Honor Group 2, 3; Commerce Club 1; Honor Division 1; Moser Business College.

BETTY DODDS, Wilmette: TNT 4; Honor Group 1, 3, 4; Girls' Club Social Committee 1; Clogging 3; Rhythms 2, 3; GAA Member 2, 3, 4; 300 Point Award 3; "Quality Street" 4; Treble Clef 2; Echoes Staff Literary Editor 4; News Staff 4; Inklings Staff 4; Contributor 3, 4; Natural Science Club 3, 4; Secretary 4; Dramatic Club 4; Scriblerus 3, 4; Wooster.

CHARLES D'OLIVE, Glencoe: Francis W. Parker; Harris; Dartmouth.

HELEN DONNERSBERGER, Kenilworth: Service Club 4; Mallinckrodt High School; Marquette.

ROBERT HENRY DORMAN, Wilmette: IM Touch Football School Champs 4; Rifle Club 1, 2, 3, 4; Assistant Treasurer 4; Illinois.

FRED DREIBUS, Wilmette: IM Touch Football School Champions 4; Inklings Contributor 2; Debate Team 2; Gavel Club 2; Shorewood High School 3; Marquette.

DRICKER
DRISCOLL
DRIVER
DUNHILL

EARLY
EASTMAN
EBELING
ECKHART

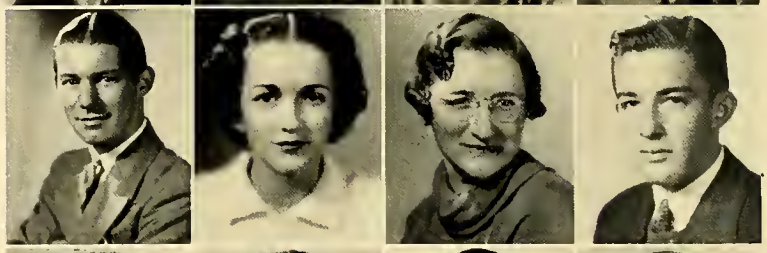

EDENBERG
EDGREN
EDINGER
EDWARDS

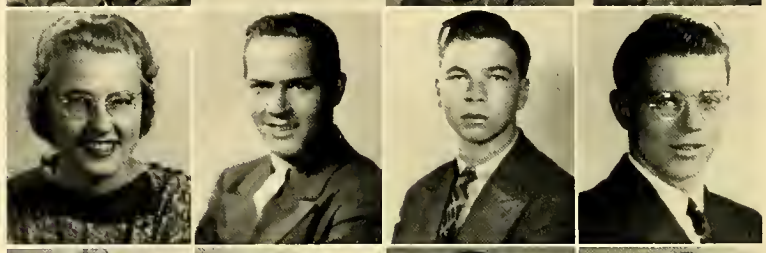

EDWARDS
EIDEN
EISEMAN
EISLER

JAMES WILLIAM DRICKER, Wilmette: Radio Club 1; University of Chicago.

BILL DRISCOLL, Glencoe: Frosh-Soph Football 1, 2, Numerals 1; Varsity Football 3, 4, Letter 4; Varsity Baseball 1, 2, 3, 4, Letter 1, 2, 3, 4; Art Club; Michigan.

CHARLENE DRIVER, Kenilworth: Chairman Girls' Club Friendly Committee 4; Soccer 1, 2; Baseball 1, 2, 3; Basketball 1; GAA 1, 2, 3, 4; 300 Point Award; Secretary of Sophomore Class; Mills.

JOHN STOKES DUNHILL, Winnetka: Honor Society 4; Honor Group 1, 2, 3; Student Council Representative 1, 2, 3; Basketball Manager 3, Numerals 3; IM Football Champions 4; IM Basketball Champions 4; Horseshoe Doubles Champion 2; Echoes Staff 4; Sports Club 1, 2, 3, 4; Vice-President 3; President 4; Natural Science Club 3; Sports Club Award 2; Princeton.

DAVID JUBAL EARLY, Hubbard Woods: Honor Group 2; Student Council Representative 3, 4; Interschool Relations Committee 4; Information Desk 3; Varsity Tennis 1, 2, 3, Letter 1; Tennis Doubles 1; Echoes Staff 4; Inklings Contributor 3; Debate Team 2, 4; Forensic League 2, 3, 4; Rifle Club 2; Gavel Club 2; Honorable Mention for Solon Reilly Debate Cup 2; Duke.

SALLY EASTMAN, Winnetka: Girls' Club Charity Committee 3; Hockey 1, 2; Clogging 3; Head of Clogging 4; GAA Member 1, 2, 3, 4; 300 Point Award; French Club 3; Vice-President Health Council 3.

RUTH A. EBELING, Evanston: Honor Society 4; Honor Group 1, 2, 3; Girls' Club Financial Committee 1; Hockey 2, 3; GAA Member 2, 3, 4; Officials Corps 2, 3; Orchestra 1, 2, 3, 4; Echoes Staff 4; Junior Music Club 1, 2; Senior Music Club 3, 4; Rockford.

ALAN DALE ECKHART, Winnetka: Track 4; Echoes Staff 4; Lens Club 4; Dartmouth.

CAROL ALICE EDENBERG, Wilmette: Glee Club 2, 4.

ARTHUR EDGREN, Northbrook: Commerce Club 4; Broadcasting Club 4; Northbrook High School.

ROBERT SCHOLL EDINGER, Winnetka: Student Council Representative 1; Frosh-Soph Football 2; Speedball Champs 1, Captain; Aviation Club 4; Pasadena Junior College.

JOHN S. EDWARDS, Glencoe: Tri-Ship Representative 4; Senior Life Saving 4; Frosh-Soph Football 2, Varsity 3, 4, Numerals 2, Letter 4; Varsity Basketball 3; Tennis Doubles Champs 2; Echoes Staff 4; Dartmouth.

JAMES REESE EDWARDS, Winnetka: Information Desk 4; Usher Corps 4; Frosh-Soph Football 1, Varsity 3, 4, Frosh-Soph Basketball 2, Varsity 3, 4, Frosh-Soph Track 1, 2, Numerals 2, Varsity 3, 4, Letter 4; "Trial by Jury" 4; Glee Club 1, 2, 3, 4; Echoes Staff 4; Nautical Club 4; Commerce Club 4; Michigan.

CHARLES EIDEN, Winnetka: Honor Group 1; IM Basketball Champs 4; Golf 3; Illinois.

JEANNE LOUISE EISEMAN, Winnetka: Honor Group 2; GAA 1, 2, 3, 4; 300 Point Award; Madrigal Club 2; Treble Clef Club 3; Debate Team 3; Gavel Club 2, 3, 4; French Club 4; Art League 4; New Columbia.

DOROTHY LUCILLE EISLER, Wilmette: Orchestra 1, 2; Glee Club 3, 4; Choir 4; Madrigal Club 2; Debate Manager 3; Forensic Board 3, 4, Secretary 3, President 4; Gavel Club 2, 3, 4; Spanish Club 3, 4; Senior Music Club 4; Forensic Board Award 3, 4; The Principia.

ELDRIDGE
ELLIS
EMPFIELD
ENAULT

FAGER
FARGO
FEAGANS
FERGUSSON

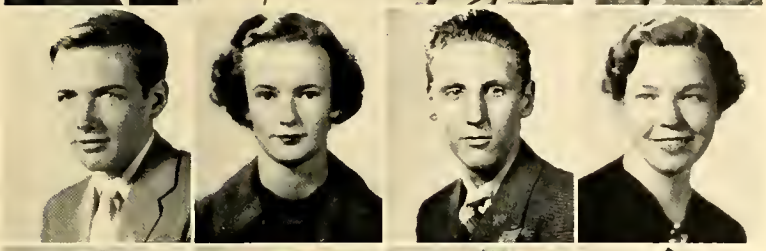

FITZGERALD
FLANNERY
FOLLANSBEE
FOX

FRANCO
FRANKEL
FRANKLAND
FRIEDLANDER

EUGENE PACKARD ELDRIDGE, Winnetka: Gymnastics 1, 2, 3, 4; Cheer Leader 4; "Iolanthe" 1, "Mikado" 3, "Trial by Jury" 4; Orchestra 1, 2, 3, 4, Junior Music Club 1, Senior Music Club 2, 3, 4; Northwestern.

BETTE JEANNE ELLIS, Wilmette: Girls' Club Friendly Committee 1, Charity Committee 4; Property Crew 4; Echoes Staff 2, 3, 4; French Club 4; Dramatic Club 4; Service Club 3; Lens Club 1, 2, 3, 4, President 2, 4, Secretary 3; Red Cross Award 3; Carleton.

CASSIE RUTH EMPFIELD, Wilmette: TNT 4; Honor Society 4, Honor Groups 1, 2, 3; Student Council Representative 1; Girls' Club Representative 3, 4, Employment Committee 3, Financial Committee 4, Social Committee 4; GAA Statistics Committee 4, GAA Member 2, 3, 4; "Queen's Husband" 4, "Spreading the News" 4; Properties Crew 2, 3, 4; Glee Club 3, 4; French Club 3, 4, Program Chairman 3; Lens Club 3; Dramatic Club 2, 3, 4; Swarthmore.

CLIFFORD EVERT ENAULT, Winnetka: Honor Group 4; Glee Club 1, 2; Chess Club 3, 4; Northwestern.

GEORGE VOTAW FAGER, Winnetka: Glee Club 1.

DOROTHY JANE FARGO, Glencoe: Honor Group 1, 2, 4; Girls' Club Representative 3, Social Committee 4; Hockey 3, Horseback Riding 2, GAA Member 2, 3, 4, 300 Point Award 3, Numerals 2; "Christmas Carol" 2; Glee Club 3, 4; French Club 3, 4; Madrigal Club 2; Principia.

DAVID G. FEAGANS, Winnetka: Rifle Club 1; Howe Military School 3; University of Virginia.

ROBERT FERGUSSON, Wilmette: Honor Groups 3, 4; Inklings Contributor 3; Fortier High School 1.

JACK FITZGERALD, Kenilworth: Frosh-Soph Basbetball 2, Varsity Basketball 4, Letter 4, Volley Ball Champs 3; Northwestern.

PATRICIA ALICE FLANNERY, Winnetka: Honor Group 1; Girls' Club Representative 2, Social Committee 2, Charity Committee 3; GAA Member 2, 3, 4; 300 Point Award 4; Glee Club 2, 3, 4; Echoes Staff 3; Denison.

MARK FOLLANSBEE, Wilmette: Tri-Ship Dance Committee 4; Usher Corps 4; Swimming 3, 4, Numerals 3, Letter 4, Baseball 3; "Mikado" 3; Glee Club 2, 3, Octet 2; Spanish Club 3, 4; Princeton.

MARILYNN PAGE FOX, Wilmette: Girls' Club Arrangements Committee 4; French Club 3, 4; Gavel Club 3, 4; Natural Science Club 4; Lens Club 4; Northwestern.

JOE FRANCO, Winnetka: Varsity Golf Team, Letter 1, 2, 3, 4; Frosh-Soph Basketball, Numerals 1, 2; University of Southern California.

JOHN MARTIN FRANKEL, Winnetka: Honor Group 2; Inner Council 3, 4, Representative 1, 2; Usher Corps 4; Manager Football 2, 3, 4, Letter 4; Stage Crew 2, 3; Spanish Club 3; Dramatic Club 2, 3; Treasurer State Student Council Association 4.

JAYNE MILLER FRANKLAND, Winnetka: "Lightnin'" 4; Dramatic Club 4; French Club 4; Broadcasting Club 4; Spanish Club 4; Rifle Club 2; Gavel Club 3; Bellevue High School, New York 1; Duke.

JOHN EDWARD FRIEDLANDER, Glencoe: Scriblerus Club 4; William Memorial Prize 3; Dartmouth.

FUERMANN
FYFE
GAITHER
GALBRAITH

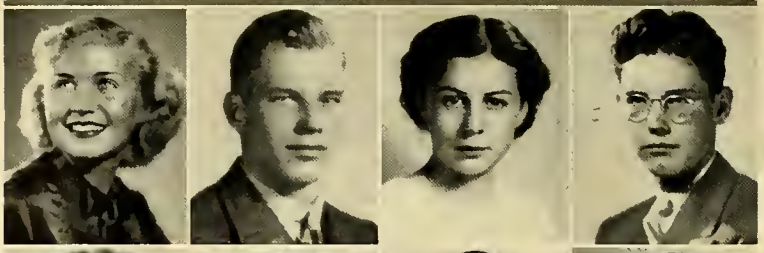

GALBRAITH
GATES
GATLES
GEORGE

GEORGER
GETMAN
GIBBONS
GIFFORD

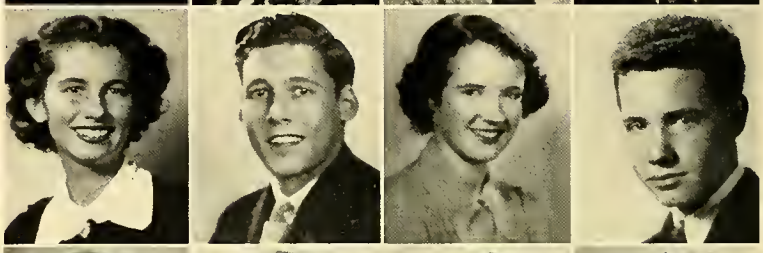

GILLETT
GINGLES
GLEASON
GLOVER

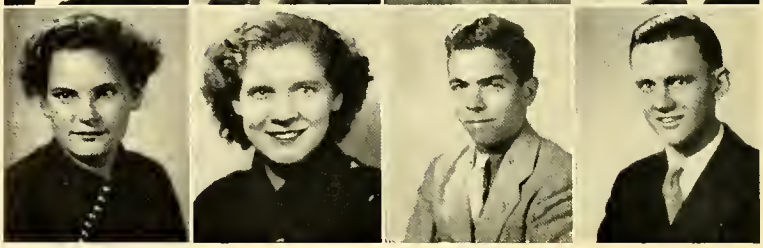

BETTY FUERMANN, Kenilworth: Honor Group 2, 3, 4; Echoes Staff 4; Inklings Contributor; Art Club 4; Michigan.

JOHN HOWARD FYFE, Wilmette: Tri-Ship Club Room Committee 4, Usher Corps 4; Frosh-Soph Track 2, Numerals 2, Varsity 3, 4, Letter 3, 4; IM Track 1; Echoes Staff 4; Spanish Club 4; Leland Stanford.

MARIE LOUISE GAITHER, Wilmette: Honor Group 4; Girls' Club Representative 1, 2; GAA Member 2, 3, 4; Madrigal Club 2; Commerce Club 2, 3; Goodman Theater School of Dramatics.

JOHN DRUMMOND GALBRAITH, Glencoe: Track 3, 4; Glee Club 1; Radio Club 1, 2; Michigan.

LOUISE LANE GALBRAITH, Glencoe: Hockey 1; GAA 2; Lens Club 2; French Club 2, 3, 4; Undecided.

CATHERINE GATES, Wilmette: Mikado 3; Glee Club 3, 4; Sullivan Sr. High 1, 2; Undecided.

THOMAS JOSEPH GATLES, Kenilworth: Honor Groups 2, 4; Track 3, 4, Basketball Manager 2, IM Track Relay Champions 1; Undecided.

WALTER GEORGE, Glencoe: Student Council Building and Grounds Committee 3; University of Illinois.

DOROTHY GEORGER, Wilmette: Clogging Team 3, GAA 3, 4; French Club 3, 4; St. Mary's of Notre Dame.

THOMAS D. GETMAN, Winnetka: Frosh-Soph Football 1, 2, Frosh-Soph Basketball 2, Varsity Baseball 2, Varsity Football 4; Echoes Staff; News Staff 4; Hop Committee 4; Duke.

DOROTHY FRANCES GIBBONS, Kenilworth: Music Treble Clef 4; Lens Club 4; Broadcasting Club 4; Academy of Immaculate Conception, Canton, Ohio; Rosemont.

CARTER GIFFORD, Chicago: Honor Group 1, 2; Inklings Contributor 2; Scriblerus Club 2, 3, 4, President 4; Undecided.

EDITH GILLETT, Kenilworth: Honor Society 4; Honor Group 1, 2, 3; Student Council Representative 1; Girls' Club, Financial Committee 4; Soccer 2, 3, 4, Clogging 3, Lacrosse 1, Golf 3, Head of Golf 4, GAA 1, 2, 3, 4; 300 Point Award 2; 500 Point Award 3; French Club 2, 3, 4, Lens Club 3, 4; Service Club Certificate 4; Vassar.

JEANNETTE W. GINGLES, Winnetka: Commerce Club 4; Social Chairman 4; Moser Business College.

JOHN GLEASON, Wilmette: Frosh-Soph Football 1, 2, Numerals 2, Frosh-Soph Basketball 1, 2, Numerals 2, IM Volleyball Champs 1; Glee Club 2; Rifle Club 4; Nautical Club 4; Wabash.

GEORGE WILLIAM GLOVER, Glencoe: Frosh-Soph Baseball 1, Numeral 1, Varsity 2, 3, 4, Captain 4, Letter 2, 3, 4; "Mikado," "Trial by Jury," Orchestra 3, 4, Glee Club 1, 2; News Staff 3; Commerce Club 2; Spanish Club 3; Prom Committee 4; University of California.

GOCKEL
GOLDSTEIN
GOODWIN
GOTTLIEB

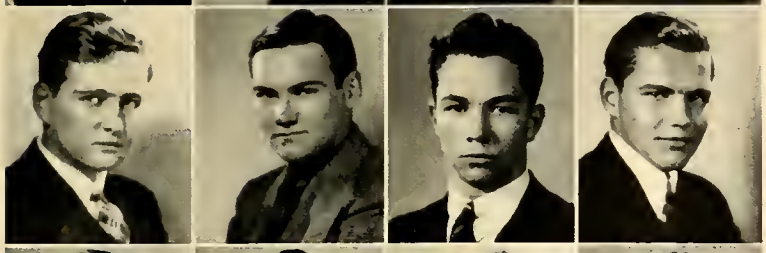

GOUGH
GRAFFIS
GRANT
GRAY

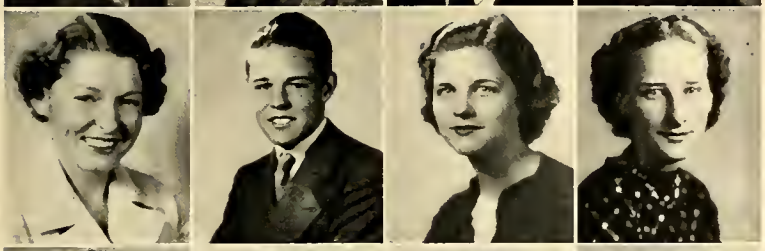

GREEN
GREER
GRUNDSTROM
HALL

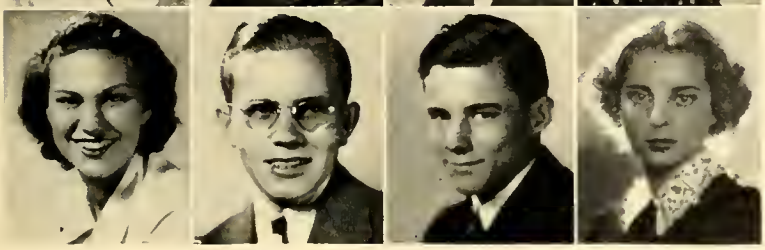

HALLIWELL
HALVORSEN
HANNEN
HANISEE

MARGARET E. GOCKEL, Wilmette: German Club 4; Roosevelt High School.

MARIAN GOLDSTEIN, Winnetka: GAA Member 2, 3, 4; "Rebecca of Sunnybrook Farm," "Quality Street" 4, "Lightnin'" 4; Prompter 2, 3, 4; French Club 3; Northwestern.

ROBERT DELMEGE GOODWIN, Wilmette: Honor Society 4; Honor Group 2, 3; Student Council Publications Board 4; Information Desk 4; Inklings Staff 4, Contributor 4, Editor 4; Debate Team 1, 2, Letter 1; Forensic League 1, 2, 3, 4; Gavel Club 1, 2, 3, 4, Treasurer 2, 4; Bird Club 1; Northwestern.

ALAN GOTTLIEB, Hubbard Woods: Honor Society 4; Honor Group 1, 2, 3; Information Desk 4; Table Tennis Doubles Champions 1, 3; Rifle Club 2; Harvard.

WALTER JAMES GOUGH, JR., Wilmette: Usher Corps 4; IM Football 1, 4, IM Basketball 3, 4; Echoes Staff 3, 4; Cornell.

WILLIAM HERBERT GRAFFIS, Northfield: Student Council Representative 3; Varsity Football 4, Letter 4; Broadcasting Club 4; Delray High, Delray, Florida; Ida M. Fisher High, Miamia Beach, Florida; Dartmouth.

JOHN F. GRANT, Glencoe: Information 4; Orchestra Member 1, 2, 3; Loyola.

EARL WORTHING GRAY, Wilmette: Tri-Ship Representative 4; Information Desk 4; Varsity Football 3, 4, Letter 4, Baseball 3, 4, Track 4, Golf 2; Broadcasting Club 4; Arlington High School, Columbus, Ohio; Webster Groves High School, Missouri; Ohio State.

BETTY RUTH GREEN, Wilmette: Honor Group 1; Student Council Representative 3; GAA Memebr 2, 3, 4; Michigan.

PHILIP A. GREER, Winnetka: Honor Group 2; Information Desk 4; Usher Corps 4; Golf 3, 4, Letter 3, Track 3, 4; "Quality Street" 4; Rifle Club 1; Dramatic Club 4; Wisconsin.

RUTH ELIZABETH GRUNDSTROM, Northfield: Student Council Building and Grounds Committee 4; Girls' Club Representative 2; GAA Member 2, 3, 4; Commerce Club 2, 3; Bryant and Stratton.

HELEN DOROTHY HALL, Wilmette: Honor Group 1; Glee Club 3, 4; Library Assistant 2, 3, 4; Natural Science Club 3, 4; Lake Forest.

JOAN ANN HALLIWELL, Wilmette: Dancing 1, 3, GAA Member 2, 3, 4; 300 Point Award; "The Mikado" 3; Glee Club 2, 3, 4; Junior Life Saving 1; Stephens.

PAUL KIRK HALVORSEN, Wilmette: Evanston High School; Sullivan High School.

SOHAYL HANNEN, Wilmette: IM Football Champions 3.

ALMA MAE HANISEE, Winnetka: Student Council Charter and Contract Committee 4; Girls' Club Representative 1, 3; Dancing 1, 2, 4, Clogging 3, GAA Member 2, 3, 4; Glee Club 2, 3, 4, Choir 4; Carr Central High School, Mississippi; Illinois.

HARPER
HARRINGTON
HARVEY
HATHAWAY

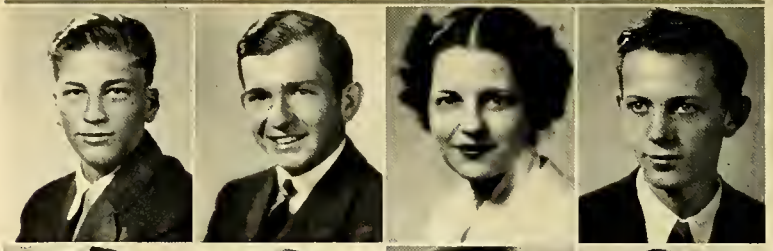

HAVERMALE
HAYES
HELTZ
HENDERSON

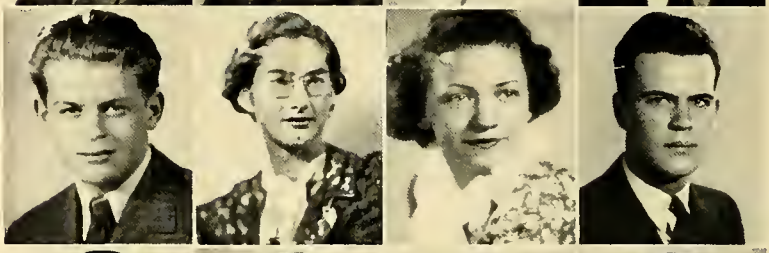

HENDRICK
HESS
HICKS
HICKS

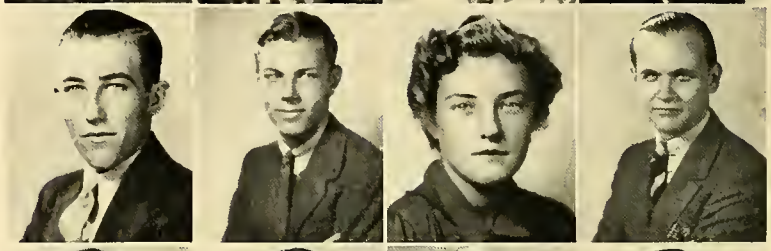

HILL
HIMES
HIMES
HINRICHS

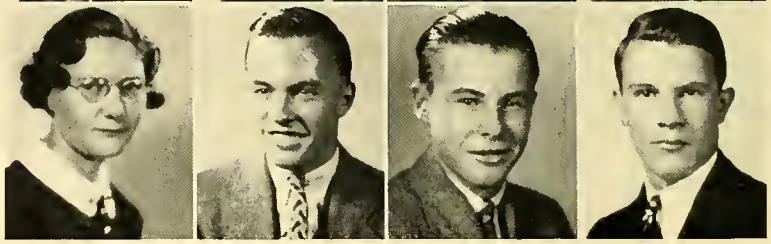

RICHARD C. HARPER, Wilmette: Band 3, 4, Letter 3; Chess Club 1; Rifle Club 2, 3; Lens Club 4; Rifle Team 3, Letter 3.

THOMAS ALLEN HARRINGTON, Glencoe: Student Council Representative 2; Usher Corps 4; Track 3, 4, Letter 3; Glee Club 2, 3; Echoes Staff 3, 4, Snapshot Editor 4; Debate Team 1; Princeton.

GWENDOLYN HARVEY, Wilmette: Clogging 3, Fistball 3, 4, GAA 1, 2, 3, 4, Representative 2; Madrigal Club 2; Art Club 3, 4; French Club 4; Northwestern.

ABNER G. HATHAWAY, Glenview.

HOMER HAVERMALE, Glencoe: Foch, Detroit, Michigan; Chicago.

JUDITH HAYES, Winnetka: Soccer 3, 4, Lacrosse 3, Swimming 4, GAA 2, 3, 4; 300 Point Award 3; 500 Point Award 3; French Club 3; Stephens.

META IDA HELTZ, Wilmette: Clogging 3, 4; Natural Science 3; Madrigal 2; Northwestern.

ROBERT W. HENDERSON, Wilmette: Student Council Building and Grounds Committee 3, Publications Committee 4, Representative 2; Information Desk 4; Frosh-Soph Football 2, Numerals 2; "Rebecca of Sunnybrook Farm" 2, "The Queens' Husband" 4, "Lightnin'" 4; "Mikado" 3, Glee Club 1, 2, 3, Octet 2; Echoes Staff 4; News Staff 4; Inklings Contributor 3; Stamp Club 1, 2, 3; Dramatic Club 2, 3, 4; Natural Science Club 3, President 3; Lens Club 4; Princeton.

QUENTIN HENDRICK, Glenview: IM Volleyball Champions 3.

EDWARD HESS, Wilmette: Swimming 2, 3, 4, Letters 3, 4; "Trial by Jury" 4; Glee Club 2, 3, 4; German Club 2, 3, 4, Treasurer 4; Northwestern.

BETTE ALLEN HICKS, Wilmette: Life Saving 4; Sullivan High School 1, 2, 3.

FRED A. HICKS, Winnetka: Frosh-Soph Football 2, Letter 2; Glee Club 1; Spanish Club 2, 3, 4; Rifle Club 2; Purdue.

MARJORIE JUNE HILL, Wilmette: GAA 2, 3, 4.

JAMES ALBERT HIMES, Wilmette: Spanish Club 3, 4; Illinois.

ROBERT ARTHUR HIMES, Wilmette: Information Desk 4; Purdue.

LANSING McCLURE HINRICHS, Winnetka: Honor Group 1, 2, 3, 4; Junior Swimming 2, Varsity 3, 4; Letter 4, IM Volleyball 2, 3; News Staff; New Trier Guard 4; Rifle Club 2, 3, 1st Team Award 2, 3, Treasurer 3; German Club 3; Broadcasting Club 4; Purdue.

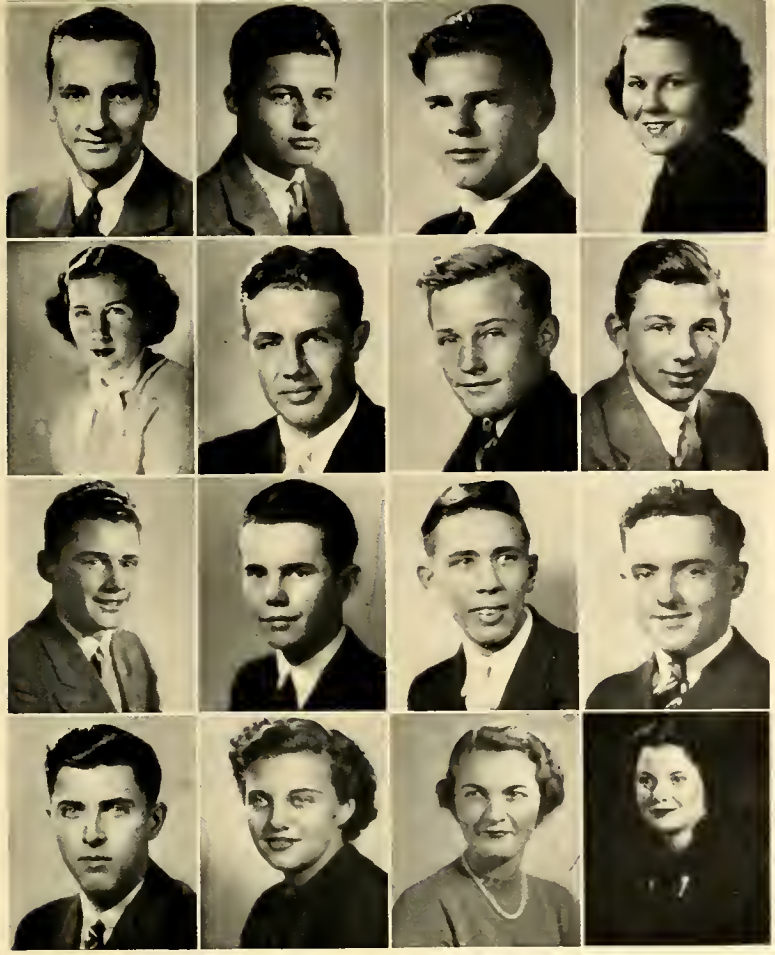

HOFFMAN
HOFFMAN
HOFFMEYER
HOHLFELDER

HOLLANDS
HOOKER
HORDER
HOSTNICK

HOTZE
HOWARD
HUEBNER
HULL

HURD
HURD
HURLBUTT
HUTCHINS

JOHN HOFFMAN, Wilmette: Honor Group 1; News Staff 3; Commerce Club 1, 3, 4, President 3; Gavel Club 3; Natural Science Club 3; Forensic Board 3.

TERRILL S. HOFFMAN, Winnetka: Information Desk 4; Aviation Club 4, Vice-President 4; Michigan.

WALLY HOFFMEYER, Wilmette: Commerce Club 4.

EVELYN M. HOHLFELDER, Glencoe: Honor Group 3; Student Council Representative 2; Girls' Club Representative 1, 2; Baseball 3, GAA Member 4; "Penrod" 1; Glee Club 3; Madrigal Club 2; German Club 3; Dramatic Club 1, 2, 3, 4; Commerce Club 4; Lens Club 1.

PHYLLIS HOLLANDS, Kenilworth: Briarcliff.

ENOCH ENSLEY HOOKER, Winnetka: Varsity Football 4, Letter 4; Woodberry Forrest, Virginia; Cornell.

EDWARD JOHN HORDER, Glencoe: Tri-Ship Representative 1, 4; Track 4, Letter 4, IM Football Champions 4; Micihgan.

HANS FREDRICK HOSTNICK, Northfield: Student Council Representative 4; Thornton Fractional, Hammond, Indiana; Deerfield Shields.

CHARLES WAYNE HOTZE, Wilmette: Track 3, 4, IM Volleyball Champions 3; Illinois.

WILLIAM MARVIN HOWARD, Wilmette: IM Football Champions 4; Rifle Club 1, 2, 3, 4, Chief Range Officer 4; Purdue.

FRANK HUEBNER, Glencoe.

ROBERT WILLIAM HULL, JR., Wilmette: IM Handball Champions 2; "The Mikado" 3; First Glee Club; Choir; Senior Music Club; Oberlin.

DEAN HURD, Winnetka: Student Council Representative 3; Information Desk 4; Varsity Basketball 3, Varsity Baseball 2, 4; Natural Science Club 3; Northwestern.

SHIRLEY JUNE HURD, Winnetka: Girls' Club Representative 4; Basketball 2, GAA Member 2, 3, 4, Numerals 2; Glee Club 3, 4; Treble Clef 2; DePauw.

MARGARET WINIFRED HURLBUTT, Winnetka: Girls' Club Financial Committee 1, 4, Representative 2, 3; Basketball 2, 4, Fistball 4, Hockey 2, 3, 4, Head of Fistball 3, Head of Basketball 4, GAA House Committee 3, GAA Member 1, 2, 3, 4; 300 Point Award 2.

MADELINE HUTCHINS, Wilmette: Junior Orchestra 1, 2, 3.

IVERSON
JACKSON
JACOBI
JACOBS

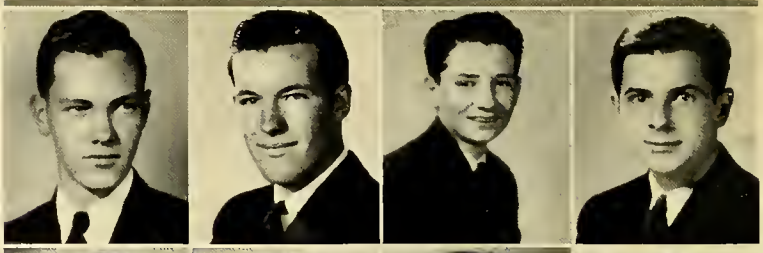

JAYNE
JEROME
JOBST
JOHNSON

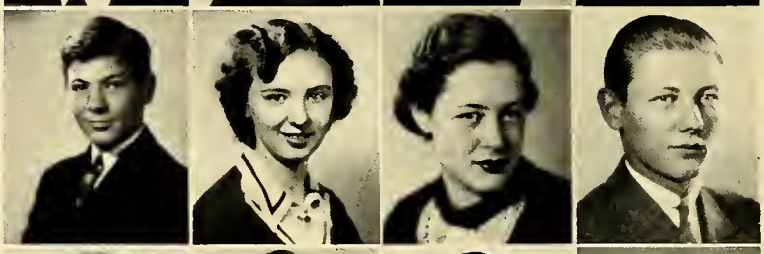

JOHNSTON
JONES
JONES
JORDAN

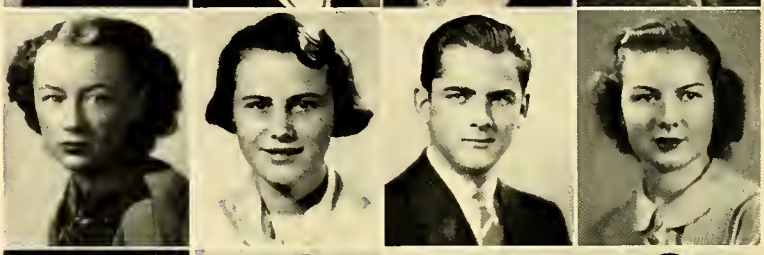

JOURNEAY
KARES
KARI
KASPAR

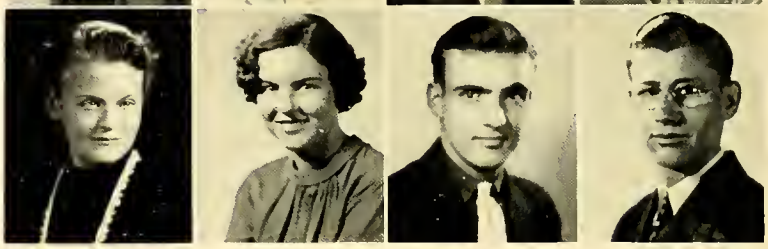

JOHN M. IVERSON, JR., Winnetka.

IRVING GIBSON JACKSON, Winnetka: Honor Group 3; Student Council Representative 1; Usher Corps 4; Frosh-Soph Baseball 2, Numerals 2, Junior Swimming 1, 2, Numerals 2, IM Volleyball Champs 3, 4; Glee Club 1; Rifle Club 3, Rifle Team 3; Spanish Club 2, 3, 4, President 4; Dartmouth.

JACK JACOBI, Wilmette: IM Football Champs 4.

CHARLES R. JACOBS, Winnetka: Varsity Football 4, Numerals 4, Track 4; North Shore Country Day 1; Amherst.

SEARS REYNOLDS JAYNE, Wilmette: TNT 4; Honor Society 4; Honor Group 2, 3, 4; Student Council Publications Committee 4; "Mikado" 3, 'T'rial by Jury" 4, Glee Club 3, 4, Choir 3, 4, Boys' Octet 3, 4; News Staff 2, 3, Co-Editor-in-Chief 3, 4; Inklings Staff 2, Inklings Contributor 2, 3, 4; Scriblerus Club 4; Senior Music Club 3, 4; Evanston High School 1; Harvard.

PAULINE GERTRUDE JEROME, Wilmette: Tap Team 3; Commerce Club 3, 4, Honor Award.

BARBARA MARIE JOBST, Wilmette: Scholastic Awards for Drawing; Connecticut, Iowa, Amundson.

GUSTAVE WALFRED JOHNSON, Wilmette: Echoes Staff 4; German Club 3, 4; Commerce Club 4; Boxing Club 3; Alabama.

ROBERTA JOHNSTON, Glencoe: Basketball 1, 2, Hockey 1, 2, 3, GAA Representative 2, Member 1, 2, 3, 4, Numerals 1; 2nd Glee Club 1; University of Illinois.

ELLEN ESTELLE JONES, Wilmette: Student Council Representative 1, 2; "Rebecca of Sunnybrook Farm" 2; Rifle Club 2; Service Club 3, 4; Kalamazoo.

STANLEY ARTHUR JONES, Winnetka: Swimming Team 4, Letter 4, Suburban League Diving Champ 4; Gymnastics 1, 2, 3; Echoes Staff 4; News Staff 2, 3, 4, Associate Editor 2, 3, Make-up Editor 3, Sports Editor 3; Inklings Staff 4, Contributor 3, 4; Cheer Leader 2, 3; Captain of the Guard 4; Northwestern.

CARYL JORDAN, Winnetka: Beverly Hills High School, Beverly Hills, California; U.C.L.A.

MARY HELEN JOURNEAY, Winnetka: Lens Club 4; Natural Science Club 4; Life Saving 3; Evanston High School 1, 2; University of New Mexico.

MARION KARES, Winnetka: Honor Group 1, 2; News Typist 4; Commerce Club 2, 3, 4; Honor Study Hall; Moser Business College.

ALBERT KARI, Northbrook: Northbrook; University of Illinois.

JULIUS KASPAR, Wilmette.

KASPER
KATZ
KAUFMAN
KAYE

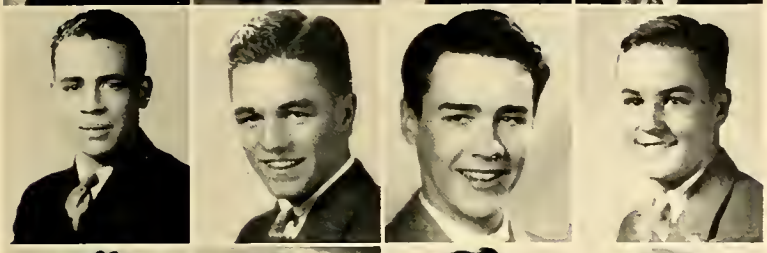

KELLY
KENNEY
KENT
KERNER

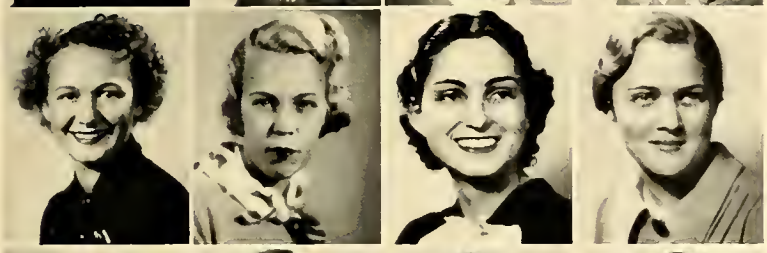

KETCHAM
KIDDER
KILBOURNE
KIRKPATRICK

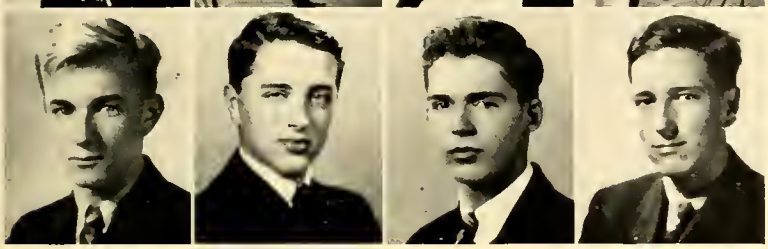

KIVLAN
KNEPPER
KNOOP
KOCH

PAUL PETER KASPER, Wilmette: Frosh-Soph Baseball 2, Numerals 2, Varsity Football 3, 4, Letter 3, Senior Basketball Manager 4, Volleyball Champions 3, 4; Sports Club 1, 2, 3, 4; Southern California.

ELAINE KATZ, Wilmette: Glee Club 4; Sullivan High School 1, 2, 3.

IMOGENE KAUFMAN, Wilmette: TNT 4; Honor Group 1, 3; Student Council Publications Committee 4; Girls' Club Representative 1, Publicity Committee 4, Financial Committee 3; GAA Member 2, 3, 4; "Rebecca of Sunnybrook Farm" 2, "The Goose Hangs High" 3, "Spreading the News" 4, "Lightnin'" 4; Glee Club 4; Girls' Sports Editor of Echoes 4; News Staff 3, Assistant Editor 4; Inklings Staff 2, 3; Dramatic Club 2, 3, 4, Program Chairman 4, Players 3, 4; French Club 2, 3; Art League 3; Gavel Club 1; Northwestern.

ROBERT WILLIAM KAYE, Wilmette: Honor Society 4; Honor Roll 3; St. George's High School 1, 2.

EDWARD MIKE KELLY, Glencoe: YMCA College.

JACK JAMES KENNEY, Hubbard Woods: Newton High, Massachusetts 1; Colgate.

RICHARD PATRICK KENT, Wilmette: Honor Society 4; Honor Group 1, 2, 3; Varsity Track 3, 4, Letter 4, IM Football Champions 3; Inklings Contributor 3; Rifle Club 4, Rifle Team 4; Illinois.

CHARLES ALBERT KERNER, Glencoe: Swimming Team 3; "Iolanthe" 1, "The Mikado" 3, "Trial by Jury" 4; Glee Club 1, 2, 3, 4; German Club 3, 4; Health Council Representative 3, Treasurer 3.

PEGGY LYNN KETCHAM, Kenilworth: Student Council Interschool Relations Committee 3; Girls' Club Friendly Committee 3, Charity Committee 4; Soccer 1, 2, 3, Swimming 1, GAA Member 1, 2, 3, 4; 300 Point Award 3; Denison.

MARGERIE N. KIDDER, Winnetka: Lens Club 2, 3; Commerce Club 2; Moser Business College.

RUTH NAOMI KILBOURNE, Wilmette: Service Club 4; Commerce Club 4; Emerson High School, Ohio.

HELEN JANE KIRKPATRICK, Wilmette: Bird Club 3; Health Councilor 3; Biltmore High School, Florida 1; Coe.

THOMAS PATRICK KIVLAN, Wilmette: Frosh-Soph Football 1, 2, Track 4; "Trial by Jury" 4; Glee Club 3, 4; Commerce Club 3, 4; Bryant-Stratton Business College.

WILLIAM D. KNEPPER, Wilmette: TNT 3, 4; Honor Society 4; Honor Group 1; Student Council Building and Grounds Committee 2, Chairman 3, Chairman Assembly Committee 4, Inner Council 3, 4; Information Desk 4; Stage Crew 1, 2; "Iolanthe" 1, "The Mikado" 3, "Trial by Jury" 4; Glee Club 1, 2, 3, 4, Octet 2; Dramatic Club 2, 3, 4; Natural Science Club 3, 4, Vice-President 4; Purdue.

WALTER AREND KNOOP, Kenilworth: TNT 3, 4; Honor Group 2, 3; Senior Class President; Chairman of Student Council Building and Grounds Committee 4, Inner Council 1, 4; Tri-Ship Representative 2, Dinner and Dance Committee 3, 4; Track 2, 3, 4, Letter 4; Radio Club 1, 2, 3, 4, Secretary 2, President 3, Chief Operator 4; German Club President 4; Rensselaer Polytech.

RAYMOND FELT KOCH, Winnetka: Honor Group 1, 2, 3; Orchestra Member 1, 2, 3, 4; Senior Music Club 4; M.I.T.

KOLB
KOERBER
KRAFT
KRAMER

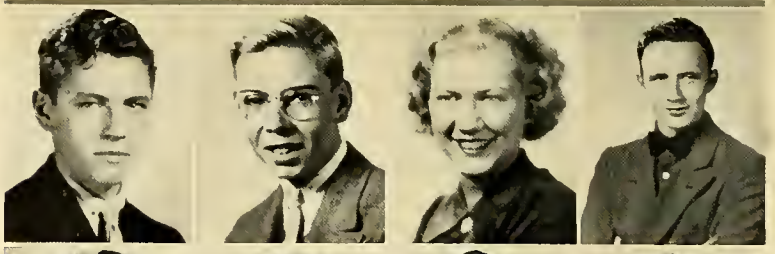

KRAUSE
KREER
KRESGE
KRUMSICK

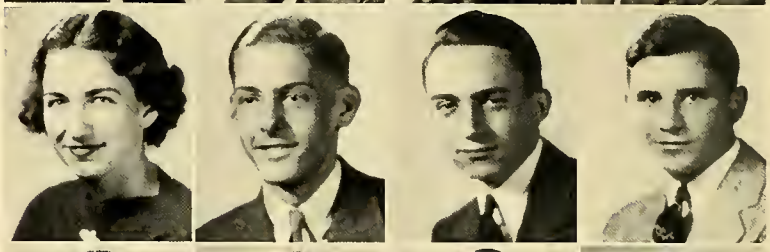

KUFELDT
KUMMER
DE LA CHAPELLE
LAMB

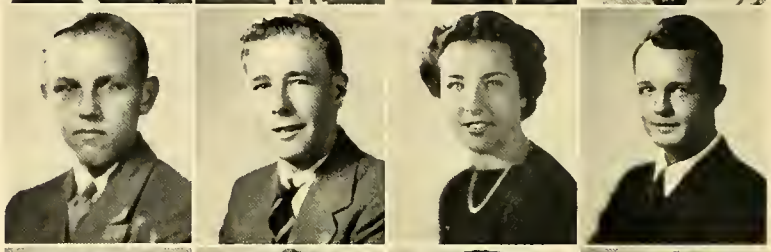

LANCIONE
LARSON
LAWRENCE
LEAL

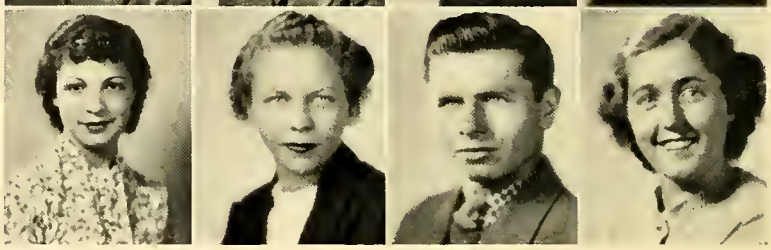

HOWARD FRED KOLB, Wilmette: Varsity Track 4; Baseball 3; Hampton School, Michigan; Northwestern.

LORENZ FRED KOERBER, JR., Wilmette: Honor Society 4; Honor Roll 2, 3; Student Council Representative 4; IM School Champions Basketball 1; Echoes Advertising Staff 4; Broadcasting Club 4; Sullivan High School, Chicago 1.

ETHEL ELIZABETH KRAFT, Wilmette: Madrigal Club 2; Bryant and Stratton Business College.

HARRY KRAMER, Wilmette: Frosh-Soph Football 1, 2, IM Basketball Champions 3, IM Volleyball Champions 2, 3; News Staff 3, 4; Inklings Illustrations 3, 4; American Academy of Art.

JANE LUCILLE KRAUSE, Kenilworth: TNT 4; Honor Society 4; Honor Group 1, 2, 3; Financial Committee Student Council 3; Representative 3; Girls' Club Friendly Committee 3; President 4; Hockey 2; GAA 2, 3, 4; Dramatic Club 2, 3, 4, "Rebecca of Sunnybrook Farm" 2, "Neighbors" 2, "Green Stockings" 3; Echoes Staff 4; German Club 3, 4, Secretary 4; Lens Club 2; Broadcasting Club 4; Michigan.

DANIEL P. KREER, Winnetka: Varsity Tennis, Letter 1, 2, 3, 4, IM Table Tennis Singles Champion 1, 2, 3, Doubles Champion 1, 2, 3; Broadcasting Club 4; Princeton.

MARTIN KRESGE, Wilmette: Honor Group 1; Tri-Ship Representative 2; IM School Horseshoe Doubles Champion 3, IM Tennis Doubles Champion 4; Dramatic Club 1, 2, 4, "Penrod and Sam" 1, "Lightnin'" 4; Broadcasting Club 4; De Pauw.

WILLIAM KRUMSICK, Glencoe: Honor Group 3; Senior Life Saving 4; Frosh-Soph Football 1, 2, Numeral 2, Varsity Football 4, Letter 4, Varsity Track 4, IM Tennis Doubles Champions 2; Junior Prom Advertising Committee 3; Dartmouth.

CHARLES KUFELDT, Glenview.

HAROLD PHILIP KUMMER, Wilmette: IM Football 1, 2; Dramatic Club 1, 2, 3, 4, "Penrod and Sam" 1, "Quality Street" 4, "Lightnin'" 4; Broadcasting Club 4; Lens Club 4; Notre Dame.

ZO DE LA CHAPELLE, Kenilworth: Honor Group 2; Junior Prom Committee 3; Girls' Club Representative 2, Social Committee 4; Hockey Class Manager 4, GAA 2, 3, 4; 300 Point Award 4; Dramatic Club 4, "Quality Street" 4, "Lightnin'" 4; French Club 3, 4, Vice President 3; Lens Club 2, 3; Holy Child High School 1; Rosemont.

JAMES LAMB, Wilmette: Honor Society 4; Honor Group 1, 2, 3, 4; Class Treasurer 4; Tri-Ship Clubroom Chairman; Usher Corps 4; Frosh-Soph Football Numerals 2; Varsity Football 3, 4, Letter 3, 4; Glee Club 1; Spanish Club 3, 4; Senior Hop Ticket Committee Chairman 4; Wesleyan.

MARY LOUISE LANCIONE, Winnetka: Girls' Club Representative 2; Baseball 2; Glee Club 1; Mallinckrodt 1; Lee's School of Beauty Culture.

JEAN LARSON, Wilmette: Spanish Club; Baldwin High School 1, 2; Carleton.

LEONARD LAWRENCE, Winnetka: Honor Group 4; Golf 2, 4; Frosh-Soph Football 2, Numerals 2; Commerce Club 3, 4, Treasurer 3, Social Committee 4; Northwestern.

BEATRICE KATHERINE LEAL, Wilmette: Honor Group 4; Girls' Club Representative 2; Soccer 3, 4, Basketball 1, 2, 3, 4, Baseball 1, 2, 3, Clogging 3, Head of Baseball 4, GAA 1, 2, 3, 4; 300 Point Award 2; 500 Point Award 3, Representative 2; Madrigal Club 2; Glee Club 3, 4; Commerce Club 4.

LEARY
LECHLER
LEE
LEE

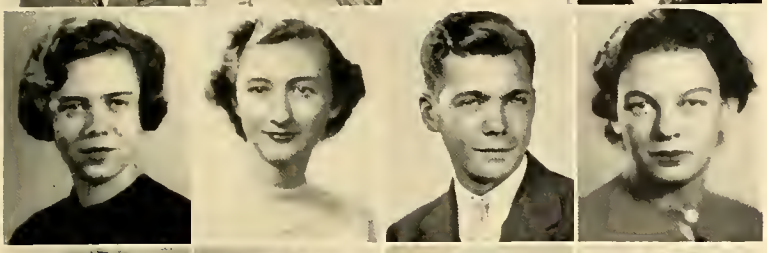

LEMM
LETTS
LEVERNIER
LEWIS

LEWIS
LEWIS
LEWIS
LINDBERG

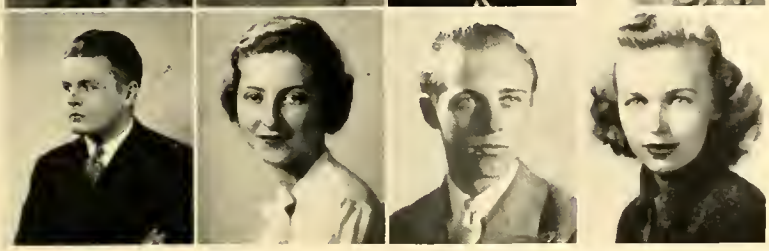

LINEBERGER
LIPMAN
LITTLEFIELD
LITTLEFIELD

WILLIAM DANIEL LEARY, Wilmette: Student Council Representative 4; IM Football Champions 3, Basketball 4; Loyola Academy 1; Carleton.

DORIS LECHLER, Wilmette: 100 Point Award, 3; Service Club 3, 4; Spanish Club 3; Natural Science Club; National College of Education.

JOAN DAVIDSON LEE, Hubbard Woods: Girls' Club Arrangements Committee 4; Hockey 3, GAA 3, 4; "Mikado" 3; Glee Club 1, 2, 3, 4, Choir 4, Ensemble 3, 4; French Club 3, 4; Gavel Club 1, 2; Lens Club 4; Vassar.

RAYMOND E. LEE, Glenview: Immanuel Church School 1; Bryn Athyn Academy, Pennsylvania.

MURIEL ALICE LEMM, Glenview: Honor Society 4; Honor Group 1, 2, 3; Service Club 3, 4; Commerce Club 3, 4; Illinois.

ADRIANCE CAROLINE LETTS, Kenilworth: TNT 4; Honor Society 4; Honor Group 1, 2; Student Council Representative 2; Girls' Club Publicity Committee 4; Class Table Tennis Champion 1, 2, 3. Hockey 1, 3, 4, Swimming 2, Rifle Team 4, GAA Member 1, 2, 3, 4; 300 Point Award 2; 500 Point Award 4; "The Queen's Husband" 4; "The Mikado" 3; Glee Club 1, 2, 3, 4, Choir 2, 3, 4, Octet 3, 4; Echoes Staff 4; French Club 3, 4; Senior Music Club 3, 4; Dramatic Club 3, 4; Rifle Club 2, 3; Vassar.

JOE RICHARD LEVERNIER, Glenview: IM Football Champions 4.

ANN LEWIS, Glencoe: Honor Society 4; Honor Group 1, 2, 3; Student Council Publicity Committee 4; Swimming 2, 3, 4, GAA Publicity Committee 4, Representative 4, GAA Member 2, 3, 4; Glee Club 3, 4, Madrigal Club 2; Art League 3, 4; French Club 3; Mills.

BARBARA LEWIS, Glencoe: GAA Member 2, 3, 4, Swimming Numerals 2; Life Saving Award 2; Glee Club 3, 4; Madrigal Club 2; Rifle Club 1, 3; Senior Music Club 4; Archeology Club 4; Beloit.

ELEANOR EMBRIA LEWIS, Wilmette: Lacrosse 4, Riflery 3, GAA Member 2, 3, 4, Awards Committee 4; 300 Point Award 3; 500 Point Award 4; Glee Club 4, Madrigal Club 2; Spanish Club 3, 4; Service Club 3; Rifle Club 3; De Pauw.

GERALDINE LEWIS, Wilmette: Honor Group 3; Girls' Club Representative 4; Service Club 3, 4, Secretary-Treasurer 4; French Club 4; Stephens.

ANITA IRENE LINDBERG, Winnetka: Honor Society 4; Honor Group 3; Art League 4; Hirsch High School, Chicago 1, 2.

CLARENCE LOUIS LINEBERGER, Hubbard Woods: Honor Group 2, 3; Student Council Representative 3, Inter-School Relations Committee 3, Handbook Committee 3; Tri-Ship Dance Committee 2; Information Desk 2, 3; Usher Corps 4; Varsity Football 3, 4, Letter 3, Track 4, IM Volleyball Champions 3; "Mikado" 3, "Trial by Jury" 4; Glee Club 1, 2, 3, 4, Choir 3; Echoes Staff 4; Debate Team 1, 2, 3, Letter 1, Forensic League 1, 2, 3; Lens Club 4; German Group 1, 2, 3; Service Club 3, 4; Commerce Club 3, 4; Tennis Champion 1, 2, 3, Hockey 1, 3, 4, Swimming 2,

MARIE ELEANOR LIPMAN, Kenilworth: Honor Group 1, 3; Girls' Club Charity Committee 4.

ARTHER S. LITTLEFIELD, JR., Winnetka: Tri-Ship Representative 3, 4, Dance Committee 4; Usher Corps 4; North Shore Country Day 1; Lake Forest Academy 2; Amherst.

KATHERINE LITTLEFIELD, Winnetka: North Shore Country Day School; Ferry Hall.

LIVINGSTON
LOCO
LOCO
LONG

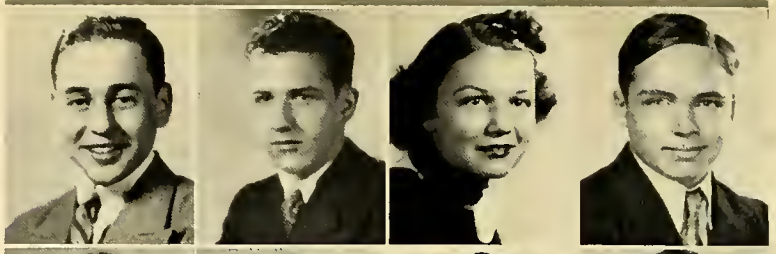

LOWEN
LUEDEKA
LUKENS
LYNCH

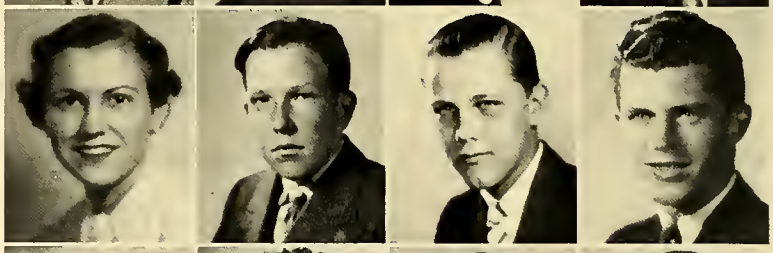

MACDONALD
MACDONALD
MacFARLAND
MACFERRAN

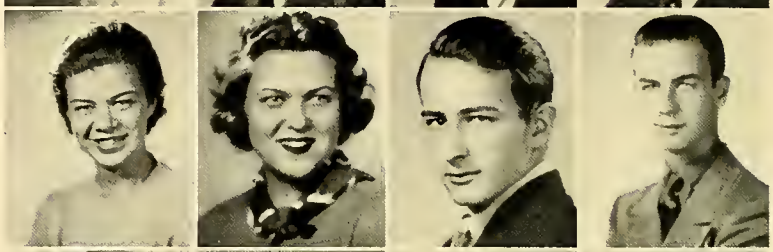

MacKINNON
MacMILLAN
MAGNUSON
MAHLE

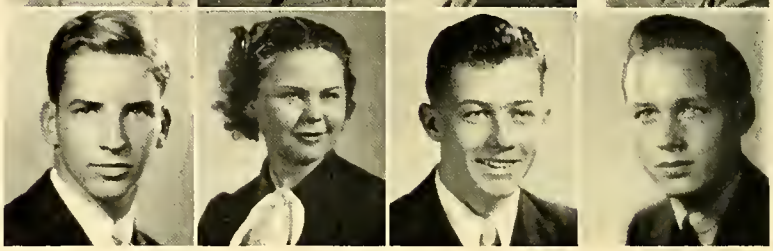

RICHARD MAX LIVINGSTON, Wilmette: Tri-Ship Representative 1; Swimming Team 1; Band 3, 4; Commerce Club 4; University of New Mexico.

FREDERICK WILLIAM LOCO, Winnetka: Student Council, Inner-School Relations Committee; Information Desk 4; Frosh-Soph Fotball 1, 2; "The Goose Hangs High" 3, "The Queen's Husband" 4, "Lightnin'" 4, "Captain Applejack" 2, "Rebecca of Sunnybrook Farm" 2; "The Mikado," "Trial by Jury," Glee Club 1, 2, 3, 4, Octet 3, 4; Echoes Staff; News Staff; Gavel Club 2, 3, 4; Dramatic Club 1, 2, 3, 4; Northwestern.

MARY LOCO, Winnetka: Hockey 1; "Lightnin'" 4; Junior Music Club 3, Senior Music Club 4; Scriblerus Club 4; Art League 4; Lens Club 4; First Prize Williams Contest 3; Wooster.

RAYMOND WILLIAM LONG, Glenview: Northbrook.

VIRGINIA LOUISE LOWEN, Glenview: Honor Group 3, 4; Soccer 2, 3, Baseball 2, 3, GAA 2, 3, 4; Inklings Contributor 2; Spanish Club 3; Commerce Club 4; Service Club 4; Grinnell.

EDWIN M. LUEDEKA, Winnetka: Honor Group 4; Science Club 2; Purdue.

WILLIAM PARRY LUKENS, Winnetka: Honor Society 4; Honor Group 1, 2, 3; Inklings Contributor 4; Rifle Club 1, 2, 3, 4, Team 1, 2, 3, 4, President 4; Illinois.

ROGER LYNCH, Wilmette: Student Council Representative 3; Usher Corps 4; Track 4, IM Track School Champions 3; Echoes Staff 3, News Staff 4; Commerce Club 4, President; Natural Science Club 3; St. George 1; Illinois.

JEANNE JUANITA MACDONALD, Wilmette: Honor Group 1, 4; GAA 2, 3, 4; 300 Point Award 3; Madrigal Club 2; Inklings Staff 4, Inklings Contributor 4; Lens Club 3; Junior Music Club 1, Senior Music Club 2, 3, 4; French Club 3; Service Club 4; De Pauw.

MARY STUART MACDONALD, Glencoe: Soccer 1; Glee Club 4; French Club 4; Roycemore; Briarcliff Manor.

BARTLETT JOHN MacFARLAND, Wilmette: Antioch.

CHARLES MACFERRAN, Wilmette.

FREDERICK BENJAMIN MacKINNON, Kenilworth: Honor Society 4; Honor Group 1, 2, 3; Student Council Representative 1; Secretary of Tri-Ship 4, Publicity Committee 3; Varsity Football 3, Letter 4, Junior Track 2, Varsity Basketball 3; Princeton.

MARJORIE MacMILLAN, Winnetka: GAA 2, 3, 4; German Club 4; Commerce Club 4.

JOHN MAGNUSON, Northbrook: "Lightnin'" 4; Glee Club 1, 2, 3, 4; Band 2, 3, 4; Northbrook.

EDWIN MAHLE, Wilmette: Football 3, 4, Numerals 4, Frosh-Soph Basketball 1, Numerals 1, IM Football Champions 1.

MAISTROVICH
MALAND
MALDANER
MANECK

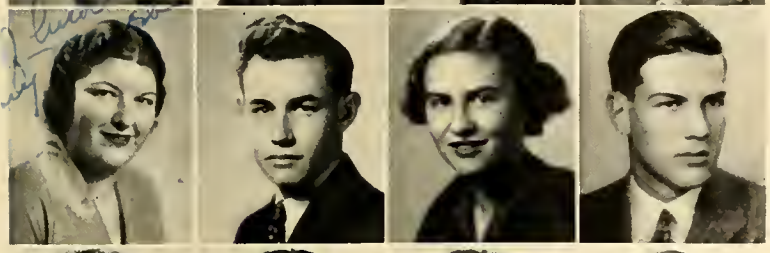

MARSH
MASON
MASTON
MATHISON

MATTER
MAYHERCY
McCLURE
McDERMOTT

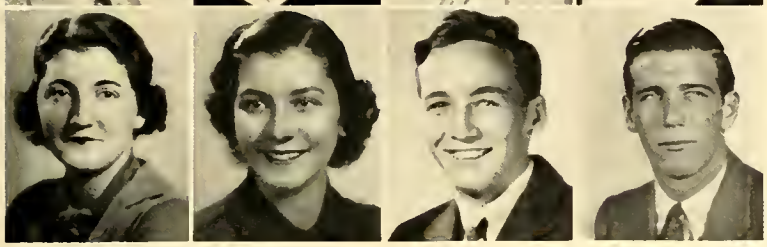

McDERMOTT
McGURK
MacILRAITH
McJUNKIN

ANN LOUISE MAISTROVICH, Winnetka: Girls' Club Representative 1, 2, 3, Charity Committee 2, 3; Basketball 1, GAA Member 2, 3, 4; 300 Point Award 4; Madrigal 2; Lake Forest College.

DOROTHY CARLENE MALAND, Kenilworth: Honor Society 4; Honor Group 2, 3; French Club 4; Evanston 1; Swarthmore.

EDWARD MALDANER, Winnetka: Honor Group 2; Glee Club 1, 2; Inklings Contributor 2, 4; Chicago Academy of Fine Arts.

WERNER MANECK, Glenview: Art School Scholarship 4; Chicago Art School.

VIRGINIA MARSH, Wilmette: Girls' Club Friendly Committee 2; Spanish Club 4; Art League 4.

WALTER RAY MASON, Winnetka: Honor Group 2; Saint George High 1; Armour Tech.

JEAN LOUISE MASTON, Wilmette: Girls' Club Representative 2; Orchestra 1, 2, 3, Glee Club 4; National Kindergarten College.

ROBERT VINCENT MATHISON, Winnetka: TNT 4; Honor Group 4; Student Council Publication Board 4; Information Desk 4; Junior Track 2, Senior Track 4, Senior Basketball Manager 4, Letter 4; "Green Stockings" 3, "Quality Street" 4, "Lightnin'" 4, Dramatic Club 3, 4; Orchestra Member 2, Glee Club 2, 4; Echoes Staff 3, 4, Assistant Advertising Editor 3, Business Manager 4; News Staff 3, 4; Inklings Staff 4; Northwestern.

JOHN MATTER, JR., Winnetka: Light Crew 3; German Club 4; Lens Club 3; University of Chicago High 1; North Shore Country Day School 2; Princeton.

DORIS MARIE MAYHERCY, Wilmette: Student Council Representative 1; Swimming Team 4; Evanston Business College.

VIRGINIA MAY McCLURE, Wilmette: Girls' Club Financial Committee 4; GAA Member 2, 3, 4; 300 Point Award 4; Commercial Club 1, 3; Service Club 4; Ontario Business College.

BETTY McDERMOTT, Wilmette: GAA Member 2, 3, 4; 300 Point Award 3; 500 Point Award 4; Spanish Club 2, 3, 4; Service Club 3, 4; Mallinckrodt 1; Mundelein.

ROSEMARY McDERMOTT, Wilmette: GAA 3, 4; Service Club 3, 4; Mallinckrodt 1.

VIRGINIA LEE McGURK, Wilmette: Golf 3, GAA Member 3, 4; 300 Point Award 4; French Club 2, 3, 4; Lens Club 3, 4; Broadcasting 4; Duke.

EVAN JOHN MacILRAITH, JR., Wilmette: Student Council Dining Hall Committee 4; Usher Corps 3; Varsity Football 4, Baseball 4, Frosh-Soph Basketball 2, Basketball Manager 3, IM Basketball Champions 1, 3, Football 1, 2, Speedball 2; Echoes Staff 2, 3; News Staff 3; Sports Club 1, 2; Amherst.

WILLIAM McJUNKIN, Winnetka: Student Council Sergeant at Arms 4, Building and Grounds Committee 4; Usher Corps 4; Swimming 2, 4; News Staff 1, 2, 4; Saint Patrick High School 3.

McKISSON
McNEAL
McQUIDE
MECKLENBURGER

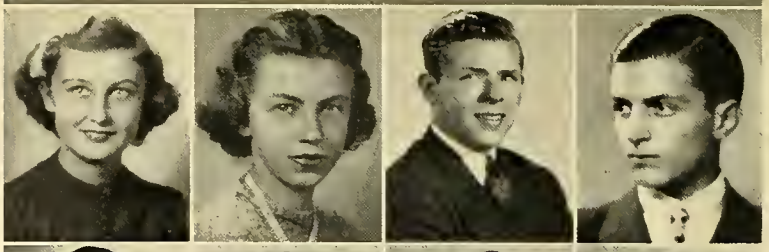

MEIER
MELCHIOR
MENZEN
MEYER

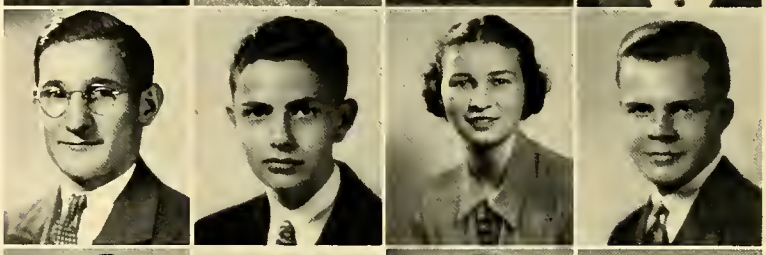

MEYERS
MIKKELSEN
MILLER
MINEAR

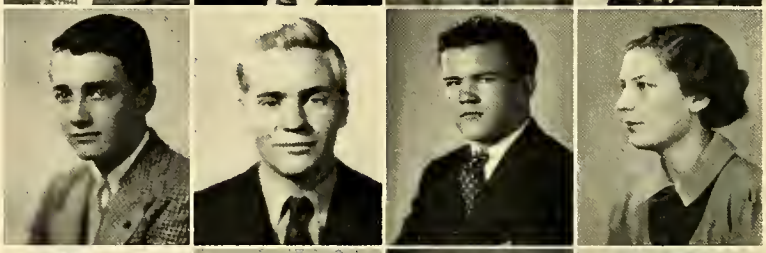

MISCH
MITCHELL
MITCHELL
MOMPIER

MARY LOUISE McKISSON, Winnetka: Class Vice-President 4; Student Council Financial Committee 4; Girls' Club Financial Committee 3, Friendly 4; Hockey 1, GAA 2, 3, 4; Madrigal Club 2; French Club 4.

JEAN McNEAL, Winnetka: "Mikado" 3, Glee Club 1, 2, 3, 4, Librarian 3, Choir 4; Carleton.

C. VanZANDT McQUIDE, Wilmette: Honor Group 1, 2, 3; Student Council Representative 1; Frosh-Soph Football 2, IM Volleyball Champions 3; "The Goose Hangs High" 3, "Quality Street" 4, "Lightnin'" 4; Chess Club 2, 3; Gavel Club 1; Rensselaer Polytechnic Institute.

JEROME WALTER MECKLENBURGER, Winnetka: Honor Group 1, 2; German Club 4.

MARCUS MEIER, Wilmette: Marmion Prep.

LOUIS G. MELCHIOR, Wilmette: Honor Society 4; Information Desk 4; Gavel Club 1; Spanish Club 2, 3; Lens Club 3, 4, Treasurer 3, 4; Chess Club 2, 3, 4, Vice-President 3; League of Nations Contest 2, 3, 4; Northwestern.

ELLA L. MENZEN, Winnetka: Girls' Club Publicity Committee 3; GAA 2, 3, 4; Glee Club 3, 4, Madrigal Club 2; German Club 3, 4; Lens Club 4; Moser.

NORMAN LEE MEYER, Glenview: Band 2, 3, 4, Letter 2; University of Michigan.

WARREN JACKSON MEYERS, Winnetka: Honor Society 4; Honor Group 1, 2, 3, 4; Student Council Building and Grounds Committee 4; Tri-Ship Student Aid Committee 4; Information Desk 4; Usher Corps 4; Varsity Track 3, 4; IM Touch Football Champions 4; German Club 2, 3, 4; Radio Club 1, 3, 4; M.I.T.

LIEF MIKKELSEN, Glencoe: Frosh-Soph Baseball 1, 2, Letter 1, 2, Varsity Baseball 3, Letter 3; Frosh-Soph Football 2, Letter 2; Illinois.

JOHN EDWARD MILLER, Glencoe: Varsity Basketball 4, Letter; Chettenham High School; Illinois.

MARY ALICE MINEAR, Wilmette: Honorable Mention Honor Society 4; Honor Group 4, Glee Club 4; Miami High School 1, 2, 3; Maryville College.

ROBERT D. MISCH, Glencoe: Honor Society 4; Honor Group 1, 2, 3; Stamp Club 1, 2, 3, 4; Chess Club 1, 2; Harvard.

DONALD C. MITCHELL, Winnetka: TNT 4; Information Desk 3; Usher Corps 3, Head Usher 4; Junior Football Manager 3; Numerals 3; "Lightnin'" 4; Echoes Staff 3, 4, Editor Group Pictures Section 4; Dramatic Club 4; Spanish Club 3, 4; Duke.

JOHN HENRY MITCHELL, Wilmette.

DOROTHY MOMPIER, Glenview: Glee Club 2, 3, 4.

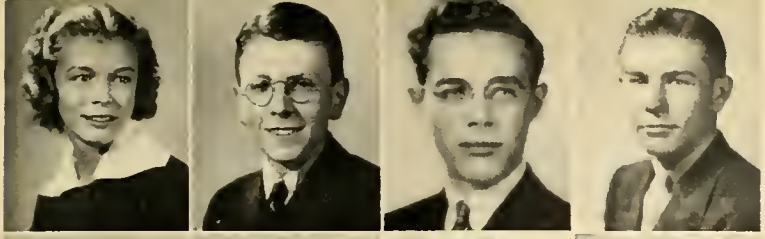

MOREHOUSE
MORGAN
MORK
MOULDING

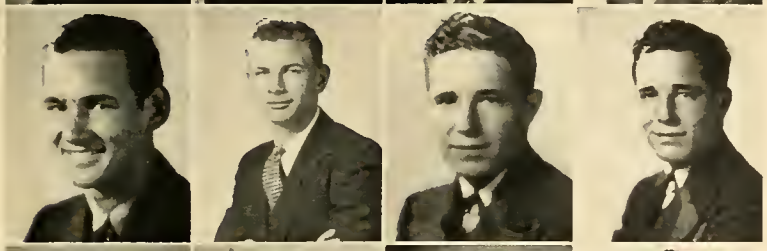

MUNDEE
MURPHY
MURRAY
MURRAY

MUSSON
NEEDHAM
NEEVES
NIELSEN

NEILSON
NELSON
NELSON
NILLES

HARRIET MOREHOUSE, Winnetka: Honor Group 1; Student Council Social Relations Committee 3; Girls' Club Social Committee 2, Employment Committee 1, Friendly Committee 1, 3; Rifle Team 1, 2, GAA Publicity Committee 1, 2; "Rebecca of Sunnybrook Farm" 2, "The Goose Hangs High" 3, "The Minuet 4, "Lightnin' " 4; Echoes Staff 4; Rifle Club 1, 2, 3, 4; Dramatic Club 2, 3, 4, Players 3, 4; French Club 4; Class Secretary 1; Northwestern.

WILLIAM BRUCE MORGAN, Winnetka: Honor Society 4; Honor Group 1, 2, 3; "Mikado" 3, "Trial by Jury" 4; Glee Club 2, 3, 4, Choir 3; Inklings Contributor 3; Rifle Club 1, 2; Chess Club 1; Geology Club 4; Purdue.

RALPH GERALD MORK, Winnetka: Radio Club 4; Evanston Township High School 3; Scarsdale High School 2; M.I.T.

HOWARD MOULDING, Wilmette: Student Council Representative 3; Varsity Track 3, 4, Letter 3, IM Tennis Doubles Champions 4; Orchestra 1, 2, 3, Junior Music Club 1, 2, Treasurer 2; Carleton.

ERNEST MARSHALL MUNDEE, Wilmette: Baseball 2, 3, 4, Letter 4, Frosh-Soph Football 2, IM Volleyball Champions 4; Chicago.

HOMER GEORGE MURPHY, Winnetka: Honor Group 1, 2, 3; Information Desk 4; IM Volleyball Champions 3, 4; Glee Club 2; Rifle Club 3; Radio Club 1, 2, 3, 4; Harvard.

GEORGE MacGREGOR MURRAY, JR., Glencoe: Information Desk 4; Frosh-Soph Football 2, Numerals 2, Frosh-Soph Track 2, Varsity 3, 4, Letter 3, 4; Washington and Lee.

WILLIAM ALFRED MURRAY, Glencoe: Tri-Ship Representative 3, 4; Information Desk 4; Frosh-Soph Football 2, Numerals 2, Frosh-Soph Track 1, 2, Numerals 1, Varsity Track 3, 4, Captain 4, Letter 3, 4, IM Speedball Champions 1; Washington and Lee.

ANN MUSSON, Glencoe: TNT 4; Student Council Publications Committee 4; Girls' Club Financial Committee 2, Friendly Committee 4; Hockey 4, Rifle Team 3, 4, Head of Riflery 4, GAA Member 2, 3, 4; 300 Point Award 3; "The Queen's Husband" 4; Glee Club 3, 4; Madrigal Club 2; Art League 3, 4, Vice-President 4; Service Club 3, Secretary 3: Broadcasting Club 4, Secretary 4; Tri-Ship Rifle Award 1, 2, 3; Red Cross Certificate 3.

LaVERGNE AEOLA NEEDHAM, Winnetka: GAA 2, 3, 4; Ensemble 1; Art League 3, 4; Spanish Club 3, 4; Archeology Club 4; Lake Forest.

KATHARINE HOUSTON NEEVES, Glencoe: TNT 3, 4; Honor Group 1; Student Council Publications Committee 3, Chairman 3, Inner Council 3; Girls' Club Publicity Chairman 4; Soccer 1, Hockey 2, 3, 4, Swimming 1, 3, 4, Tennis 1, Head of Tennis 3, GAA !, 2, 3, 4, Executive Board 3; 300 Point Award 2; 500 Point Award 3; "Rebecca of Sunnybrook Farm" 2; Madrigal Club 2; Glee Club 3, 4; Echoes Staff 3, 4, Activities Editor 4; News Staff 1, 2, 3, 4, GAA-Girls' Club Editor 4; Dramatic Club 2, 3, 4; Rifle Club 1, 2; Otto R. Barnett Civics Prize 3; Vassar.

ARTHUR C. NIELSEN, JR., Winnetka: TNT 3, 4; Honor Society 4; Honor Group 1, 2, 3; Class Treasurer 1; Tri-Ship Dinner Committee 3, Dance Committee 3, President 4; Information Desk 4; Usher Corps 3, 4; Frosh-Soph Basketball 1, 2, Numerals 1, 2, Varsity Basketball 3, 4, Letter 4, Tennis 1, 2, 3, 4, Letter 1, 2, 3, 4, Captain 2, 4, School Tennis Singles and Doubles Champion 1; Assistant Editor of Echoes 4; Inklings Contributor 3; German Club 4; Wisconsin.

DRAKE JAMES NEILSON, Winnetka: TNT 4; Tri-Ship Interscholastic Relations Committee 3, 4; Usher Corps 4; Student Head of Sports Carnival 4; Frosh-Soph Swimming Team 2, Numerals 2, Varsity Swimming Team 3, 4, Letter 3, 4, Co-Captain 4, IM Volleyball Champs 3; Orchestra 1, 2; Echoes Staff 4; New Trier Guard 4; Class Treasurer 3; Cheerleader 2, 3, 4, Head Cheerleader 3, 4; Michigan.

ABBOTT LAWRENCE NELSON, Winnetka: IM Table Tennis Champ 4; German Club 2, 3; Junior Music Club 2; Senior Music Club 4; Glee Club 1, 2; Honor Group 1, 2; Princeton.

JEANNETTE NELSON, Winnetka: Commerce Club 4; Covenant Hospital.

DICK NILLES, Wilmette: IM Horseshoes Singles Champion 3, Baseball 2; Stage Crew 3, 4.

NOLTE
NORMAN
NORRIS
NORTON

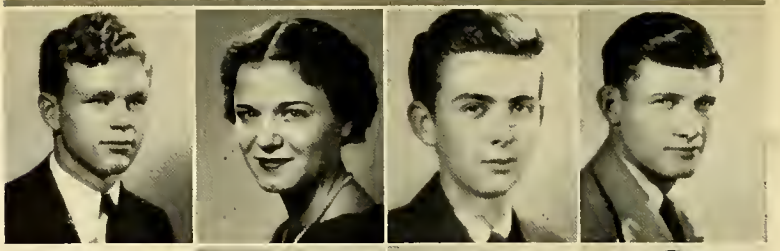

O'BRIEN
OGDEN
OLDS
O'NEILL

OWEN
OYEN
PALETTI
PALIARUL

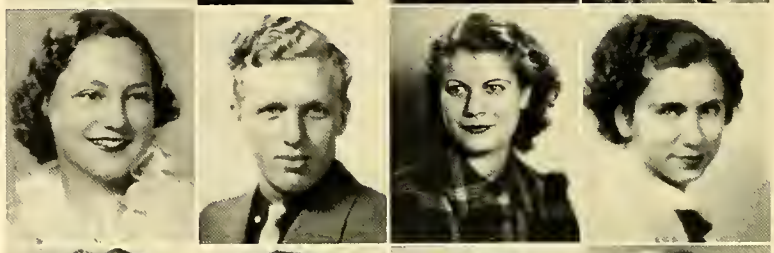

PEARSON
PEARSON
PEEKEL
PERCY

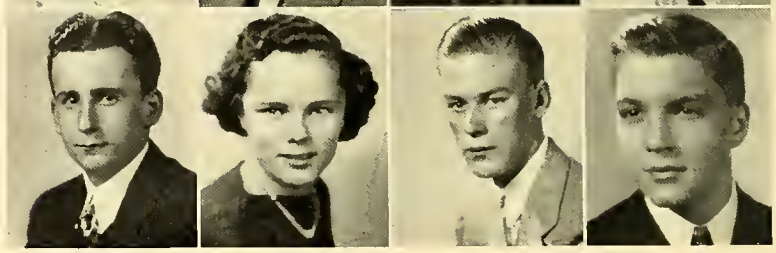

WILLIAM NOLTE, Winnetka: Honor Society 4; Southern High School, Baltimore, Maryland; Northwestern.

AVIS BARBARA NORMAN, Wilmette: Girls' Club Representative 3; GAA 3, 4; "Mikado" 3; Glee Club 3, 4; Madrigal Club 2; Inklings Contributor 2, 3; French Club 2, 3; William and Mary.

JOHN WILLIAM NORRIS, Wilmette: IM Baseball Champions 2, Athletic Manager 1; Sports Club 1; Chicago Technical College.

ROBERT NORTON, Wilmette: Frosh-Soph Football 2; Allendale Junior High School 1; Wabash.

JEAN PATRICIA O'BRIEN, Wilmette: Student Council Representative 1, 2, 3, Inner Council 1; Girls' Club Representative 4, Financial Committee 2; Hockey 1, 3, Fistball 1, 2, Archery 2, Riding 2, 3, GAA 1, 2, 3, 4; Glee Club 1, 2, 3, 4; Junior Music Club 1, 2, Vice-President 2; Mills.

HOBART D. OGDEN, Hubbard Woods: Band 1, 2, 4, Letter 1, 2; Radio Club 1, 2, 4; Tiskillwa High School 3.

JANE TALMAGE OLDS, Winnetka: TNT 4; Student Council Representative 2; Girls' Club Representative 1, Financial Committee 1, 2, Charity Committee 3; Baseball 1, 2, 3, Vice-President GAA 4, Executive Committee 4, Awards Committee 4, GAA 1, 2, 3, 4; 300 Point Award 3; "Mikado" 3; Glee Club 2, 3, 4, Choir 3, 4; Echoes Staff 3, 4; French Club 3, 4, President 4; Lens Club 3; Bradford Junior College.

JAMES BERNARD O'NEILL, Wilmette; Frosh-Soph Football 1, 2; Frosh-Soph Track 1; Varsity Track 2; Letter 2; Undecided.

JEAN OWEN, Winnetka: Honor Society 4; Honor Group 1, 2, 3; Soccer 3, Lacrosse 3, GAA 2, 3, 4; 300 Point Award 3; Properties Crew 3, 4; Dramatic Club 3, 4; French Club 2, 3; Rockford.

ROGER OYEN, Winnetka: Frosh-Soph Football 2, Varsity Football 4, Letter 4, Baseball 2; Glee Club 2.

BETTY PALETTI, Glencoe: Commercial Club 1, 2, 3; Sacred Heart Academy.

GRACE ROBERTA PALIARUL, Winnetka: Head of Swimming; Life Saving Award; Holy Ghost Academy 1, 2; Loyola.

JAMES EDMUND PEARSON, Winnetka: Athletic Manager 4; Commerce Club 1; Stamp Club 2.

SHIRLEY JANE PEARSON, Wilmette: Honor Group 1, 3, 4; Rhythms 2, GAA 2, 3, 4; Lens Club 3, 4; French Club 3, 4; Service Club 4, President 4; Knox.

WILLIAM PEEKEL, Wilmette.

CHARLES HARTING PERCY, Wilmette: Honor Society 4; Honor Group 3; Tri-Ship Representative 4, Club Room Committee 4; American Legion Contest; Prince of Peace Contest; Sullivan High School 1, 2; Chicago.

PETERHANS
PETERSON
PETERSON
PHILIPS

PHILIPSBORN
PICKARD
PIERSON
PIERSON

PFLANZ
POLLOCK
POPP
PORTER

POTTER
POWELL
POWERS
PRESCOTT

MARY JUNE PETERHANS, Wilmette: GAA 1, 2, 3, 4; German Club 2; Rosary.

EVELYN PETERSON, Winnetka.

LOWELL S. PETERSON, Wilmette: Tri-Ship Representative 3, Dance Committee 4; Varsity Baseball Manager, Numerals 3, Letter 4, IM Baseball Champions 3; Orchestra 2; Band 1, 2, Letter 1; Stamp Club 3, Secretary-Ttreasurer 3; Purdue.

EVERETT ALLEN PHILIPS, Kenilworth: Baseball Manager 2, 3; Band 1, 2, 3, 4, Drum Major 4; Echoes Staff 1; News Staff 1, 2; Spanish Club 2, 3; Purdue.

MAXINE RUTH PHILIPSBORN, Glencoe: Glee Club 4; Service Club 3, 4; Briarcliff Jr. College.

NANCY PICKARD, Wilmette: Honor Society 4; Honor Group 1, 2, 3; Girls' Club Arrangements Committee 4; Archery 3; Riflery 3, 4, GAA 1, 2, 3, 4, Award Committee 4; 300 Point Award 2; 500 Point Award 3; "Mikado" 3; Glee Club 2, 3, 4, Choir 3, 4, Madrigal Club 1, 2; Inklings Contributor 2; French Club 3, 4; Senior Music Club 4; Rifle Club 3; Leland Stanford.

FRANCES PIERSON, Winnetka: Madrigal Club 1, 2; News Staff 4; Service Club 3, 4; Geology Club 4, Secretary 4; Lens Club 2, 3; Ohio Wesleyan University.

GRACE LILLIAN PIERSON, Winnetka: Student Council Publications Committee 4; Girls' Club Employment Committee 4; Fistball 1, 2, 3, 4, Class Manager 4; Basketball 4, GAA 2, 3, 4; 300 Point Award 4, Numerals 4; Glee Club 2, 3; News Staff 4; Geology Club 4; Lens Club 3; Service Club 4; Carroll.

ERNE PFLANZ, Glencoe: IM Touch Football Champions 3; Illinois.

PRISCILLA PACKARD POLLOCK, Wilmette: Honor Group 1; Lacrosse 3, Rhythms 2, 3, 4, GAA 2, 3, 4, Numerals 3; 300 Point Award 3; 500 Point Award 4; Lens Club 2, 3, 4; Simmons College.

WILMAR ANTONYA POPP, Wilmette: GAA 3, 4; Gavel Club 2; Commerce Club 3; Northwestern.

JOAN MARY PORTER, Wilmette: GAA 3, 4; French Club 3, 4; St. Mary's of Notre Dame.

MARY ALICE POTTER, Winnetka: Soccer 2, 3, Baseball 1, 2, 3, Basketball 3, Swimming 1, 2, 3, Rhythms 1, 2, 3, Class Manager Swimming 3, GAA 1, 2, 3, 4; 300 Point Award 2; 500 Point Award 3; Stevens.

DAYTON WEBB POWELL, Winnetka: Student Council Representative 2; Frosh-Soph Football 1, 2, Varsity 3, 4, Numerals 1, Letter 4; Glee Club 1, 2.

JOHN WILLIAM POWERS, Kenilworth: Frosh-Soph Football 2, IM Baseball Champions 1; Chess Club 2; Lawrenceville 3; Yale.

HELEN AMELIA PRESCOTT, Wilmette: TNT 4; Honor Society 4; Honor Group 1, 2, 3; Student Council Financial Committee 4; Girls' Club Charity Committee 3, Chairman 4; GAA 2, 3, 4; "Mikado" 3; Glee Club 2, 3, 4, Madrigal Club 1, Choir 4; Echoes Staff 3, 4; Gavel Club 1; French Club 2, 3, 4; Senior Music Club 4.

RANDALL
RAPP
RAYMER
REED

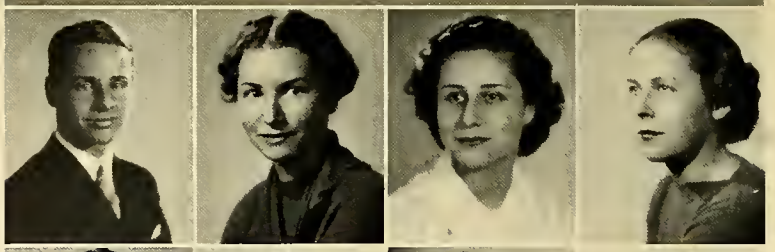

REICHARD
REINWALD
REPKE
RICE

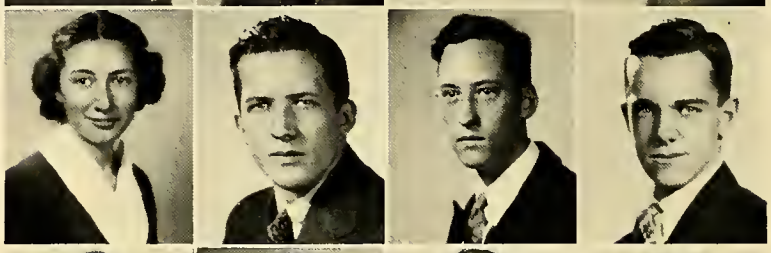

RICE
RIDAY
RILEY
RIVA

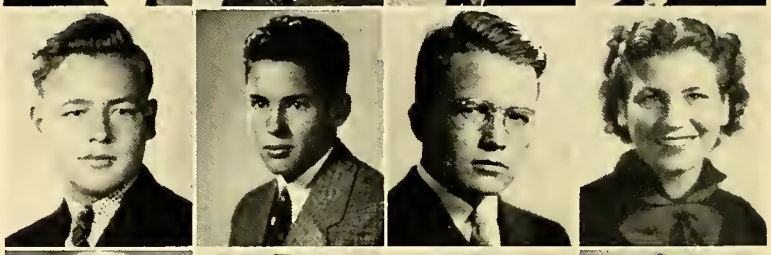

ROBERTSON
ROBINSON
ROCHE
ROCKWELL

JOHN DEACON RANDALL, Wilmette: Student Council Student Relations Committee 4, Representative 1, 2; Tri-Ship Student Aid Committee 4; Usher Corps 4; Junior Swimming Manager 3, Numerals 3, Swimming Team 4, Letter 4, IM Lightweight Basketball 4, Horseshoe Doubles 3; Chess Club 1; French Club 4; Illinois.

GERTRUDE RAPP, Glenview: GAA 3, 4; Spanish Club 3, 4; Service Club 3, 4; Arizona.

MIRIAM RAYMER, Hubbard Woods: Soccer 1, Fistball 1, 2, GAA 2, 3, 4; 300 Point Award; "Lightnin'" 4; News Staff 4; Lens Club 4; Art League 3, 4; Mills.

BARBARA JEAN REED, Glencoe: Student Council Charter and Contact Committee 3; Girls' Club Representative 3, 4, Social Committee 4, Charity Committee1, Friendly Committee 3; GAA 3, 4; French Club 4; Wells.

JEANNETTE VERONICA REICHARD, Glencoe: Honor Group 4; Middle Township High School 1, 2, 3.

HOWARD B. REINWALD, Wilmette: Varsity Track 3, 4, 2-Lap Relay Champions 1; Commerce Club 4, Treasurer 4.

ROBERT REPKE, Northfield.

JOHN McCUTCHEON RICE, Winnetka: IM Speedball Champions 1; Gavel Club 3, Vice-President 3; Forensic Board 3; Illinois.

P. J. RICE, Wilmette: Student Council Interscholastic Relations Committee 3, Representative 2, 3; Football 1, 2, 3; Sports Club 1, 2; Alabama.

JACK RIDAY, Winnetka: Honor Society 4; Lightweight Basketball 2, Tennis 1, Horseshoes 3; "Iolanthe" 1, "Mikado" 3, "Trial by Jury" 4; Glee Club 1, 2, 3, 4, Choir 4, Octet 1; Cornell.

MAYNARD HUGH RILEY JR., Winnetka: Honor Group 1; Student Council Publications Committee 2, Financial Committee 3, 4; Tri-Ship Clubroom Committee 4, Dance Committee 4; Frosh-Soph Football 2, Numerals 2, Varsity Football 3, 4; "Mikado" 3, "Trial by Jury" 4; Echoes Staff 1, 2, 3, 4; News Staff 2; Senior Music Club 4; Nautical Club 4; Dartmouth.

ALMA RIVA, Glencoe: Soccer 1, 2, 4, Basketball 1, GAA 2, 3, 4; Commerce Club 1, 2, 3, 4.

JEANETTE ROBERTSON, Kenilworth: Honor Society 4; Honor Group 1, 2, 3; Student Council Buildings and Grounds Committee 4; Girls' Club Financial Committee 3; Soccer 1, 2, 3, 4, Senior Soccer Manager 4, GAA 2, 3, 4; Commerce Club 1, 2, 3, 4; Carleton.

FRANK MACLEAN ROBINSON, Winnetka: Pasadena Junior College.

PATSY FINN ROCHE, Glencoe: Soccer 3, 4, Dancing 1, 2, 3, 4, Baseball 1, 3, Lacrosse 3, Clogging 3, 4, GAA Social Committee 3, Intramural Committee 4, Official 2, 3, 4, GAA 1, 2, 3, 4; 300 Point Award 2; 500 Point Award 3; Glee Club 3, 4; Madrigal Club 2; Radio Club 2; Wisconsin.

PAISLEY ANN ROCKWELL, Winnetka: TNT 4; Honor Society 4; Honor Group 1, 2, 3; Girls' Club Arrangements Committee 1, Chairman 4, Financial Committee 2, Friendly Committee 3; Hockey 3, 4, Baseball 1, 2, Head of Baseball 3, GAA 1, 2, 3, 4; 300 Point Award 3; "The Goose Hangs High" 3; "Mikado" 3; Glee Club 3, 4, Choir 3, 4; Dramatic Club 3, 4, Secretary 4; Wells.

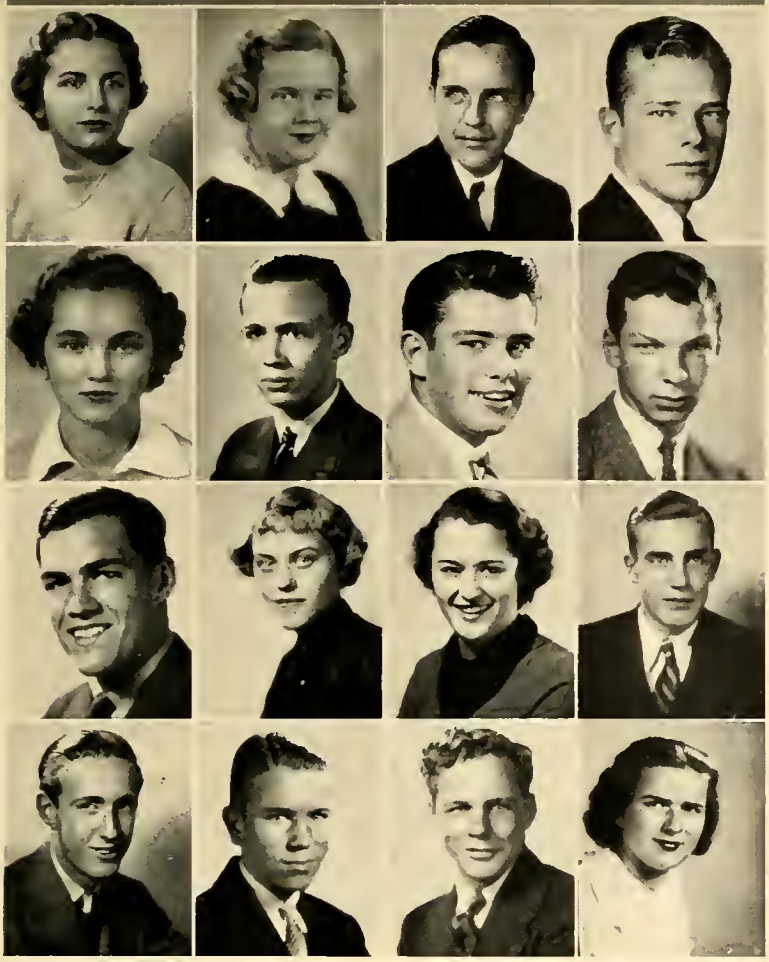

ROCKWOOD
RODGER
ROGERS
ROGERS

ROSEN
ROTH
ROTHERMEL
ROTHSCHILD

ROWE
RUGEN
RUSSELL
RYDSTROM

SALISBURY
SAMUELSON
SAMWAY
SANTUCCI

RUTH H. ROCKWOOD, Winnetka: TNT 4; Student Council Representative 2; Girls' Club Financial Committee 3, 4, Employment Committee 3; Hockey 1, 2, 3, 4, Swimming 1, 2, Clogging 3, Head of Hockey 4, Junior Hockey Manager 3, GAA 1, 2, 3, 4; 300 Point Award 2; 500 Point Award 4; Numerals 1; "Mikado 3; Glee Club 2, 3, 4, Choir 3, 4, Octet 3, 4; Echoes Staff 3; Rifle Club 2, 3; Senior Music Club 2, 3, 4, Vice-President 4; Wellesley.

MARY ALCOTT RODGER, Winnetka: Soccer 1, 2, Basketball 2, 3, Baseball 1, 3, Hockey 4, Lacrosse 3, Officials Staff 2, 3, Class Manager Soccer, GAA 1, 2, 3, 4; 300 Point Award 2; 500 Point Award 3; Michigan.

JAMES COURTNEY ROGERS, Wilmette: Rifle Club 2.

PHILIP T. ROGERS, Wilmette: Tri-Ship Dance Committee 4; Frosh-Soph Football 2; "Penrod" 1; "Quality Street" 4; Dramatic Club 1, 2, 3, 4; Williams Prize 1; Northwestern.

LOIS ANN ROSEN, Wilmette: Student Council Tripper Committee 2; Girls' Club Financial Committee 4; Soccer 1, 2, 3, Tennis 1, Table Tennis Champion 4, GAA 1, 2, 3, 4; 300 Point Award 3; 500 Point Award 3; Numerals 1, 2, 3; Glee Club 3, 4; Echoes Staff 4; News Staff 4; Art League 4; Lens Club 3; French Club 3, 4; Service Club 4; Smith.

RICHARD JAMES ROTH, Winnetka: Honor Society 4; Honor Group 1, 2, 3; Usher Corps 4; Rifle Club 2; Science Club 3; Northwestern.

CHARLES THEODORE ROTHERMEL, JR., Glencoe: Student Council Representative 3; Tri-Ship Representative 4, Club Room Committee 2, 3, Dinner Committee 3; Frosh-Soph Football 2, Varsity Football 3, 4, Letter 4, Frosh-Soph Basketball 2, Varsity Basketball 3, Frosh-Soph Baseball 2, Varsity Baseball 4, IM Basketball Champions 4; Echoes Staff 4; Spanish Club 2, 3; Dartmouth.

JAMES ROTHSCHILD, Winnetka: Honor Society 4; Honor Group 1, 2; "Iolanthe" 1; Orchestra 1, 2; Echoes Staff 4; Sports Club 1, 2, 4, Treasurer 4; Lycee Janson de Sailly, France 3; Harvard.

DAVID PRESCOTT ROWE, Barrington: Swimming Team 4; New Trier Guard 4; Berkshire School 1, South Kent School 3; Princeton.

BETTY RAE RUGEN, Glenview: Honor Society 4; Honor Group 1, 3; GAA 2, 3, 4; 300 Point Award 3; Treble Clef 4; Echoes Staff 4; Service Club 3, 4; Natural Science Club 3; French Club 3, 4; Broadcasting Club 4; Dramatic Club 3, 4; Ohio Wesleyan.

RUTH ELIZABETH RUSSELL, Wilmette: Honor Group 2; French Club 3, 4; Broadcasting Club 4; Archaeology Club 4; Sullivan High School 1; Illinois.

HUBERT O. RYDSTROM, Glenview: Honor Society 4; Honor Group 2, 3; Immanuel Church School; Armour Institute of Technology.

WILLIAM HENRY SALISBURY, Kenilworth: Honor Society 4; Honor Group 1, 2, 3, 4; Student Council Publications Board 4; Radio Show Ticket Committee 4; Information Desk 4; Usher Corps 4; "Lightnin'" 4; Echoes Staff 3, Advertising Editor 4; News Staff 3, 4; Dramatic Club 4; Spanish Club 3; Northwestern.

LEONARD PHILIP S. SAMUELSON, Wilmette: Varsity Football Manager 2, 3, 4; Lightweight Basketball 4, Numerals 3, Letter 4; News Staff; Stamp Club 1; Sports Club 1, 2; Radio Club 4; Wheaton.

PAUL SAMWAY, Glencoe: De Paul.

MARY LOUISE SANTUCCI, Northbrook: Northbrook High School 1, 2, 3.

SAUVAGE
SCARFF
SCHAEFFER
SCHAGER

SCHEID
SCHEIBEL
SCHMALHOLZ
SCHUBER

SCHREIBER
SCHWALL
SCOFIELD
SEIDEN

SEDGWICK
SENEAR
SHAPIRO
SHAPIRO

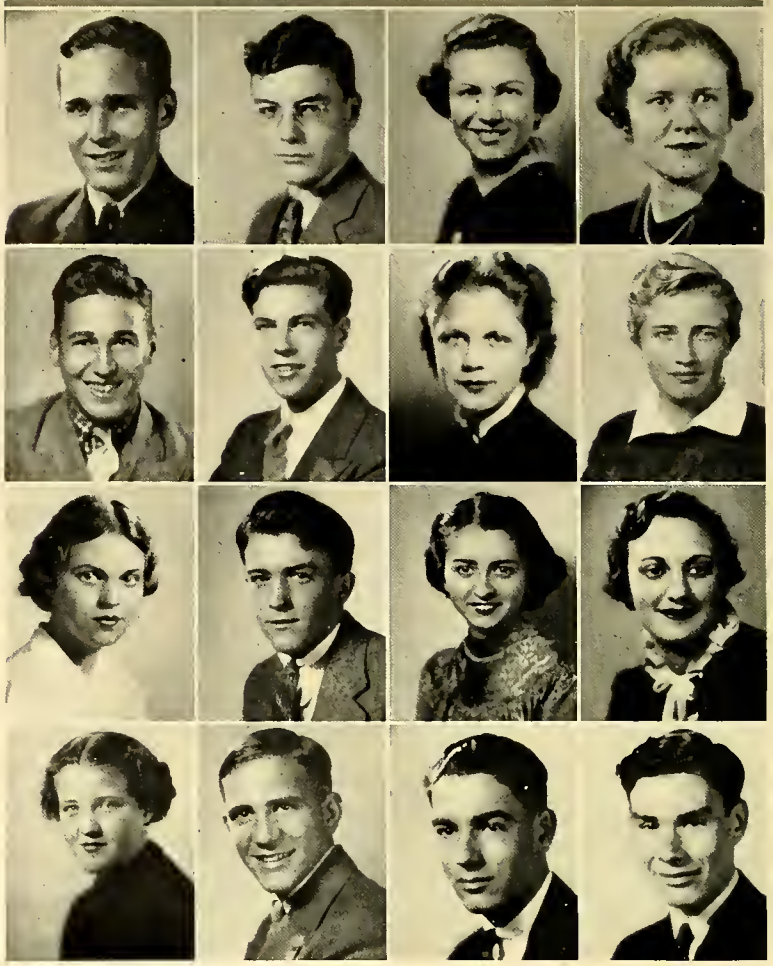

To a simply sweet girl
but good luck,
Love, Bunny

JOHN EDWIN SAUVAGE, Wilmette: Illinois.

DONALD DOUGLAS SCARFF, Winnetka: TNT 3, 4; Honor Society 4; Honor Group 1, 2, 3, 4; Student Council Publications Committee 4, Representative 2, 4; Tri-Ship Representative 3; IM Touch Football 4, Basketball 4; "Rebecca of Sunnybrook Farm" 2; "Goose Hangs High" 3; "Spreading the News" 4; "Lightnin'" 4; "Iolanthe"; "Mikado"; Orchestra 1, 2, 3, 4, Glee Club 1; Echoes Staff 4; News Staff 3, 4; Junior Music Club 1, 2, 3, Secretary 2, President 3, Senior Music Club 3, 4, Secretary 3, President 4; German Club 4; Natural Science Club 3; Dramatic Club 2, 3, 4; GAR History Award 3; Illinois.

HELEN ELIZABETH SCHAEFFER, Wilmette: Glee Club 4; Treble Clef 1, 2; Art League 3, 4; Lens Club 4; Gavel Club 3; Evanston Academy of Fine Art.

MARGARET SCHAGER, Wilmette: Sacred Heart Academy 1, 2; Marquette.

RAYMOND LEON SCHEID, Hubbard Woods: Varsity Football 4, Varsity Baseball 3, IM Basketball Champions 4; St. George High School 1, 2; Arizona.

GEORGE ROY SCHEIBEL, Wilmette: Honor Group 2, 3; Tri-Ship Representative 3; Frosh-Soph Football 2, Varsity 3, 4, Numerals 2, Letter 4, Varsity Basketball 3; University of Washington.

VIRGINIA SCHMALHOLZ, Wilmette: Commerce Club 2, 3, 4, Vice President 4.

EVELYN VIRGINIA SCHUBER, Wilmette: Honor Group 3, 4; GAA 2, 3, 4; Band 2; Spanish Club 4; Northwestern.

LOUISE EILEEN SCHREIBER, Wilmette: Honor Group 1, 2, 3, 4; Student Council Representative 2; Girls' Club Charity Committee 4, Representative 2; Soccer 2, Numerals 2, GAA 2, 3, 4; 300 Point Award; Glee Club 3, 4; Echoes Staff 4; Lens Club 3, 4; Junior Music Club 1, 2; Senior Music Club 3, 4; French Club 2, 3, 4; Madrigal Club 2; Illinois.

GEORGE W. SCHWALL, Wilmette: Glee Club 2; Commerce Club 4; Library Assistant 2, 3, 4.

JANET SCOFIELD, Glencoe: Girls' Club Representative 4; French Club 3; Service Club 3, 4; Penn Hall.

CELIA DARLENE SEIDEN, Wilmette: Art League 3, 4; French Club 4; Stephens Junior College.

ELLEN JANE SEDGWICK, Winnetka: Honor Group 4; Treble Clef 1, 2; Natural Science 4; Service Club 4; Lens Club 4; Denison.

ALLEN EUGENE SENEAR, Winnetka: Honor Society 4; Chess Club 2, 3, 4; Secretary 2, 3, 4; "Rebecca of Sunnybrook Farm 2; Band 1, 2, 3, 4; Letter 2, 3; Honor Group 1, 2, 3, 4; Williams.

RICHARD IRVING SHAPIRO, Wilmette: Orchestra 1, 2; Stamp Club 1, 2; Junior Music Club 1, Senior Music Club 2, 3; Radio Club 2, 3, Vice President 3; Lens Club 4; Public Address System 2, 3, 4; Illinois.

MILTON I. SHAPIRO, Wilmette: TNT 4; Honor Society 4; Honor Group 1, 2, 3; Student Council Interschool Relations 3, Publications Committee 4, Chairman 4, Head NT Publicity Bureau 3; Editor Boys' Athletics Echoes 4; Co-Editor in Chief News 3, 4; Inklings Contributor 3; Natural Science Club 3, Treasurer 3; Sullivan Junior High School 1, Jefferson Junior High School 1; University of Chicago.

SHARP
SHEPHERD
SHERIFFS
SHURE

SIECK
SIEGEL
SKILLEN
SLONSEN

SMITH
SMITH
SMITH
SMITH

SMITH
SNORF
SOLOMON
SOLOMON

DEXTER B. SHARP, Winnetka: Honor Society 4; Honor Group 1, 2, 3, 4; Student Council Representative 2; Cheerleading 4, Letter 4; Gymnastics 2, 3, 4; "Mikado" 3; "Trial by Jury" 4; Glee Club 2, 3, 4, Choir 2, 3, 4, Octet 3, 4, Senior Music Club 3, Treasurer 4; Science Club 2; Dramatic Club 3, 4; Carleton.

JEANNE M. SHEPHERD, Wilmette: Deerfield Shields 1; Art School.

PHYLLIS SHERIFFS, Winnetka: Honor Society 4; Honor Group 1, 2, 3; Girls' Club Representative 2, Charity Committee 4; Riflery 3, Clogging 3, Swimming 3, 4, GAA 3, 4; Echoes Staff 4; Inklings Staff 4; Inklings Contributor 4; Gavel Club 3; Senior Music Club 3, 4; Scriblerus 3, 4, Vice President 4; Connecticut.

LEONARD SHURE, Niles Center: Football 2, Track 4, IM Football Champions 4; "Green Stockings" 3; Band 1; Rifle Club 1, 2, Rifle Team 1, 2, Letter 1; Dramatic Club 3, 4; National Tyro Team Champions 1; Illinois.

KATHRYN WIEBOLDT SIECK, Winnetka: Honor Group 1, 2, 3, 4; Student Council Representative 4; Girls' Club Publicity Committee 4; "Rebecca of Sunnybrook Farm" 2; Dramatic Club 2, 3, 4; Black Mountain.

ROSEMARY SIEGEL, Hubbard Woods: Honor Group 3; Girls' Club Representative 3; Commerce Club 3.

DAVID HANNA SKILLEN, Wilmette: Football 2, 4, Numerals 2, Letter 4, Basketball 1, 2, 4, Numerals 1, 2, Letter 4, Baseball 1, 2, 4, Numerals 1, 2, Letter 4; Deerfield Academy; Dartmouth.

JEROME SLONSEN, Glenview: Northbrook Junior High Schooi.

JOSEPHINE ANN SMITH, Winnetka: News Staff 4; Commerce Club 4; Moser.

LYNAM ARTHUR SMITH, Winnetka.

MARY JANE SMITH, Kenilworth: Student Council Representative 4; Girls' Club Social Committee 1, 4; Baseball 2, Numerals 2, Clogging 3, Riding 2, 3, GAA Social Committee 4, GAA 2, 3, 4; 300 Point Award; Properties Crew 3, 4, Manager 4; Dramatic Club 3, 4; French Club 4; Lens Club 2, 3, 4; Swarthmore.

EDWARD L. SMITH, Winnetka: Information Desk 3; Usher Corps 4; Frosh-Soph Football 2, Varsity Football 4, Numerals 4, Frosh-Soph Baseball 2, Varsity 3, 4, Numerals 2, Letter 3, 4. IM Ping Pong Doubles Champions 2; "Trial by Jury"; 2nd Glee Club 1, 2; 1st Glee Club 4; Echoes Staff 4; Michigan.

RENEE SMITH, Glenview: Honor Society 4; Honor Group 2, 3, 4; Student Council Representative 4; Tennis 2, 3; Immanuel Church School 1; New Church Academy.

LOWELL DELFORD SNORF, Wilmette: Honor Group 2; President Health Council 3, Vice President 2; Trip-Ship Dance Committee 3, 4, Student Aid Committee 2, 3, 4; Usher Corps 3, 4; Frosh-Soph Track 1, 2, Varsity 3, 4, Numerals 1, Letter 2, 3, 4, IM Touch Football Champions 4; Echoes Staff 2, 3; News Staff 3; Sports Club 4; Spanish Club 3; Logic Club 2; Illinois.

BETTY CLAIRE SOLOMON, Glencoe: Horse-Back Riding 1, GAA 1, 2, 3, 4, Numerals; 1st Place Horse Show 1; Gavel Club 3; Gulf Park Junior College.

JANE CLAIRE SOLOMON, Glencoe: Honor Group 1; Girls' Club Friendly Committee 2; Hockey 2, 3, Fistball 1, 2, GAA 1, 2, 3, 4, Numerals 2; 300 Point Award 2; 500 Point Award 4; "Mikado" 3; 1st Glee Club 1, 2, 2nd Glee Club 3, 4; Lens Club 1, 2, 3; French Club 2, 3; Wheaton.

SOULE
SPANUTH
SPEGEL
SPINNEY

STARKEL
STANTEN
STEFFENS
STEFFENS

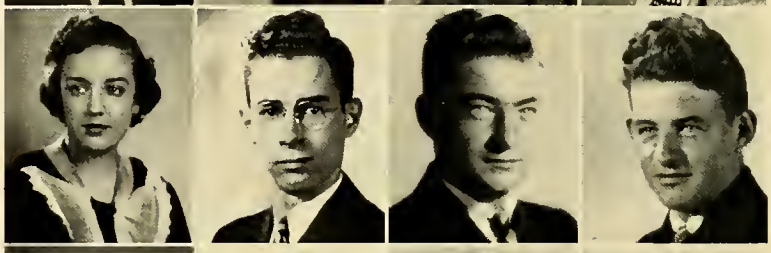

STEBBINS
STEIN
STEIN
STILLMAN

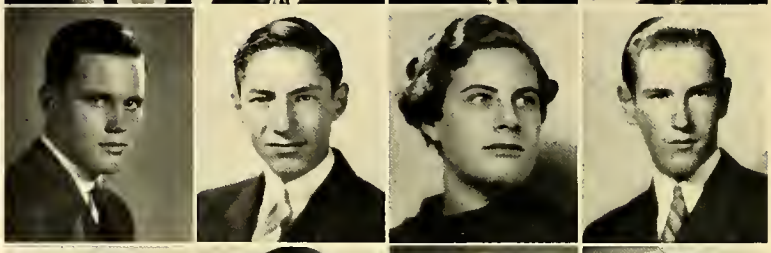

SULLIVAN
TAYLOR
TAYLOR
TAYLOR

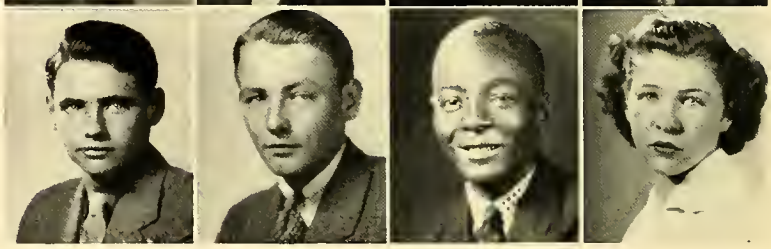

CHARLES BECKLER SOULE, Wilmette: Honor Group 2; Student Council Treasurer 4; Inner Council 4; Chairman Finance Committee 4; Basketball 2, 3, 4, Numerals 2, Letter 4, Football 2, IM Volleyball Champs 3, 4; Spanish Club 3.

JEAN GLORIA SPANUTH, Wilmette: Girls' Club Publicity 4; "Rebecca of Sunnybrook Farm" 2, "Quality Street" 4, "Spreading the News" 4, "Lightnin'" 4; "Mikado" 3; Glee Club 2, 3, 4; Echoes Staff 4; News Staff 3; Inklings Staff 3; Debate Team 1, 2, 3; Forensic League 1, 2, 3, 4; Dramatic Club 2, 3, 4; Player 4; Room Committee 3; French Club 3; Gavel Club 1, 2, 3, 4; Entertainment Committee 4; Art League 3; Junior Music Club 3; Northwestern School of Speech.

VIVIAN ELIZABETH SPEGEL, Wilmette: Honor Group 1, 4; Girls' Club Arrangement Committee 4; "Mikado" 3; Glee Club 1, 2, 3, 4, Treasurer 4; German Club 2, 3; Senior Music Club 4; North Park Junior College.

WILLIAM SCOTT SPINNEY, Wilmette: TNT 4; Student Council Vice-President 3; Inner Council 3; Tri-Ship Vice-President 4; Interscholastic Relations Committee 3; Information Desk 3; Usher Corps 4; Swimming 1, 2, 3, 4, Co-Captain 4, Numerals 2, Letter 3, 4, IM Volleyball Champs 3, 4; Echoes Staff 3, 4; News Staff 2, 3; Class President 2; Dartmouth.

DOROTHY HELEN STARKEL, Wilmette: GAA 2, 3, 4; Echoes Staff 2; Rifle Club 2; Spanish Club 3; Northwestern.

ARTHUR GEORGE STANTEN, Wilmette: Duke University.

HARVEY JOHN GEORGE STEFFENS, Wilmette. Frosh-Soph Baseball 2; Commerce Club 4; Boxing 3.

ROBERT STEFFENS, Wilmette: Student Council Representative 1; Frosh-Soph Football 1; Commerce Club.

FREDERICH WILLIAM STEBBINS, Kenilworth: TNT 3, 4, President 4; Honor Society 4; Honor Group 1, 2, 3, 4; Tri-Ship Treasurer 4, Chairman Publicity Committee 3; Frosh-Soph Football 1, 2, Captain 2, Varsity 3, 4, Captain 4, Numerals 1, 2, Letter 4; "Green Stockings" 3; Dramatic Club 3; Yale Cup Award 3; Class Vice-President 3; Princeton.

DONALD STEIN, Glencoe: Stanford.

MARGARET ISOBEL STEIN, Winnetka: TNT 3, 4; Honor Group 1; Inner Council 3, Publications Committee 2, Chairman Interscholastic Relations Committee 4, Representative 2; Girls' Club Vice-President 4, Charity Committee 1, Social Committee 2; Swimming 1, 2, 4, Archery 2, GAA Secretary 2, Social Committee 1, 3, GAA 1; 300 Point Award 3; News Staff 2; Science Club President 2; D.A.R. Citizenship Award 4; Class Vice-President 2; Bennington.

DONALD HOLMAN STILLMAN, Kenilworth: TNT 4; Student Council Publications Committee 4; Tri-Ship Representative 1, 2, 3, Club Room Committee 4, Dance Chairman 4; Information Desk 3, 4; Usher Corps 3, 4; Lightweight Basketball 2, Jr. Varsity Basketball 3, Varsity Basketball 4, Varsity Tennis 4, IM Featherweight Basketball Champs 1; "The Goose Hangs High" 3; Echoes Staff 3, Editor-in-Chief 4; News Staff 3; Inklings Staff 3; Dartmouth.

EDWIN O. SULLIVAN, JR., Chicago: Swimming 1, 2, 3, 4, Letter 3, 4, Football 1, 2, IM Volleyball Champs 3, 4; "Trial by Jury" 4; Glee Club 4; Notre Dame.

ASHTON B. TAYLOR, Wilmette: TNT 4; Honor Society 4; Honor Group 1, 2, 3; Tri-Ship Representative 4, Publicity Committee 4; Information Desk 4; Usher Corps 4; "The Goose Hangs High" 3; "The Queen's Husband" 4; "Spreading the News" 4; "Lightnin'" 4; Echoes Staff 4; Dramatic Club 2, 3, 4, Vice-President 3, President 4; Radio Club 3; Broadcasting Club 4; Stage Crew 2; University of Chicago.

CLAYTON TAYLOR, Glencoe: IM Track Champs 1; Inklings Contributor 2, 3, 4.

DOROTHY JUDITH TAYLOR, Glencoe: Art Club 3, 4; Gulf Park.

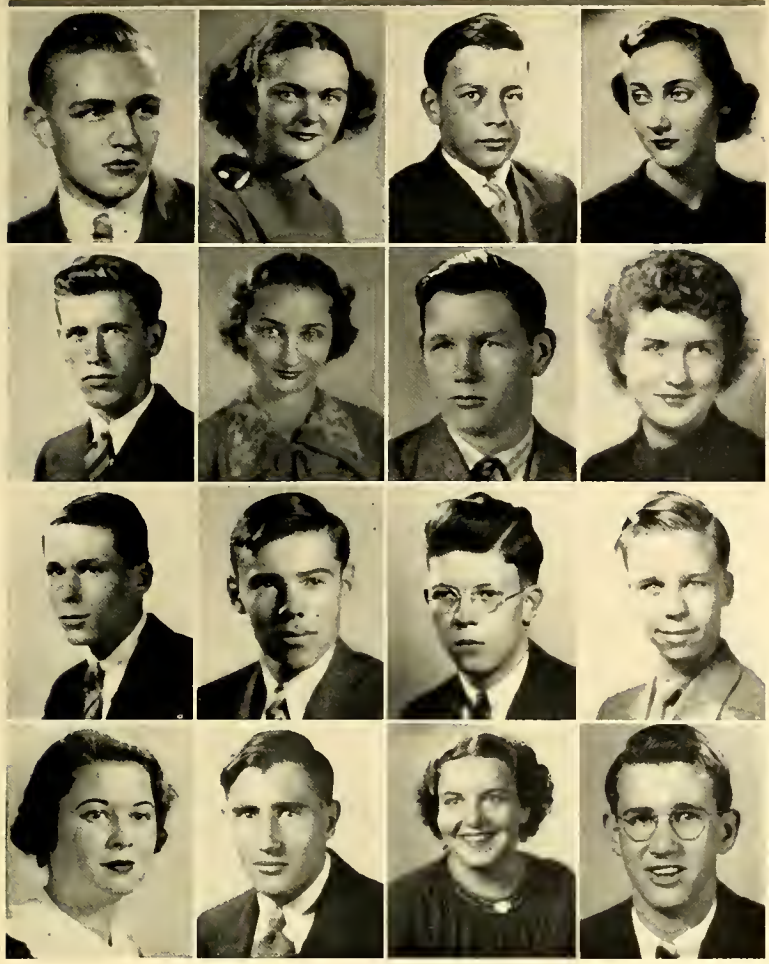

TAYLOR
TAYLOR
THALMANN
THOMPSON

THOMPSON
THOMPSON
THORSEN
TIDEMAN

TOEPPEN
TOWER
TOWLE
TRIPLETT

UHE
VERSINO
VOGEL
VORE

KIRK TAYLOR, Kenilworth: Baseball Manager 2; Spanish Club 4; Broadcasting Club 4; Hobart.

MARGARET TAYLOR, Hubbard Woods: Soccer 1, Baseball 2, Fistball 3; Commerce Club 2, 4.

ARTHUR THALMANN, Wilmette: Commerce Club 1, 2, 3, 4.

DORIS THOMPSON, Glencoe: Honor Group 1; Rifle Team 3, GAA 3, 4; Rifle Club 1; Gavel Club 3; Northwestern.

JACOB THOMPSON, Millbrook: Frosh-Soph Football 2, Numerals 2, Frosh-Soph Baseball 2, Numerals 2, Varsity Baseball 3, 4, Letter 3, 4; Plano High School 1; Northwestern.

JANE SHARLE THOMPSON, Glencoe: Honor Group 1; Girls' Club Representative 2; GAA 2, 3, 4; Inklings Contributor 3, 4; Rifle Club 1; Northwestern.

CHARLES A. THORSEN, Kenilworth: Frosh-Soph Basketball 2, Numerals 2, Varsity Basketball 3, 4, Letter 3, 4, IM Volleyball Champions 1; Lake Forest.

LORNA LOUISE TIDEMAN, Wilmette: Girls' Club Charity Committee 4; Soccer 1; Madrigal Club 2, Junior Music Club 1, Senior Music Club 4; French Club 4; Gavel Club 1; Institut Elfenau, Bern, Switzerland 2; Senn High School 3; Illinois.

LIONEL E. TOEPPEN, Wilmette: Track 3, 4; Rifle Club 3; Illinois.

LAWRENCE TOWER, Wilmette: Rifle Club 1, 3, Team 3; St. Petersburg Florida High School 2; West Point.

ORSON A. TOWLE, JR., Wilmette: Orchestra 4; Band 3, 4, Letter 1, 2, 3, 4; Northwestern.

MURRAY CHARLES TRIPLETT, Wilmette: Rifle Club 1, 2; Spanish Club 3; Purdue.

ELEANOR LAURA UHE, Winnetka: Fistball 3, Basketball 2, 3, Soccer 1; Madrigal Club 1, 2; News Staff 4; Lens Club 3, 4; Geology Club 4; Ohio Wesleyan.

JIM VERSINO, Wilmette: Frosh-Soph Football 1, 2, Varsity Football 3, 4, Letter 3, 4, Baseball 1, Basketball 1.

DOROTHY FRANCES VOGEL, Wilmette: Baseball 1, 2, Soccer 1, 2, GAA 2, 3, 4, Numerals 2; Natural Science Club 3; Northwestern.

GEOFFREY SINCLAIR VORE, Glencoe: Stage Crew 2, 3; Glee Club 1; Rifle Club 1; Radio Club 3, 4; Illinois.

WAGNER
WAGNER
WALDO
WALKER

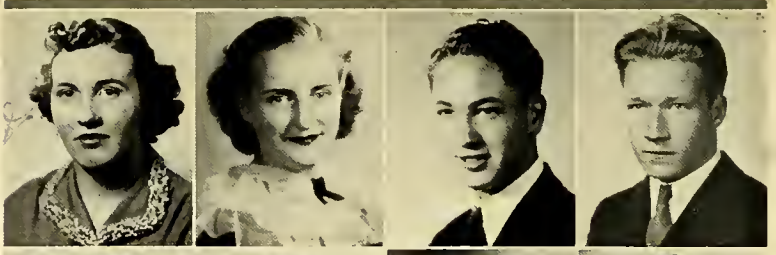

WARD
WATROUS
WEBER
WEESE

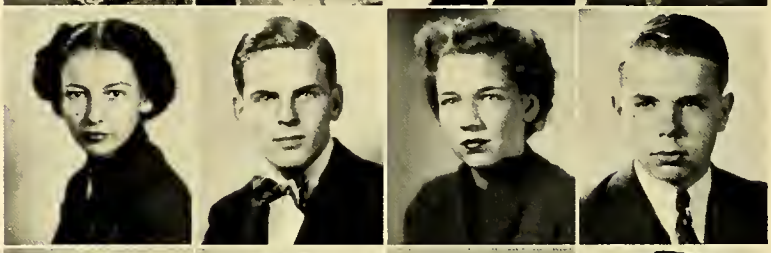

WEIGEL
WELTER
WELD
WELLMAN

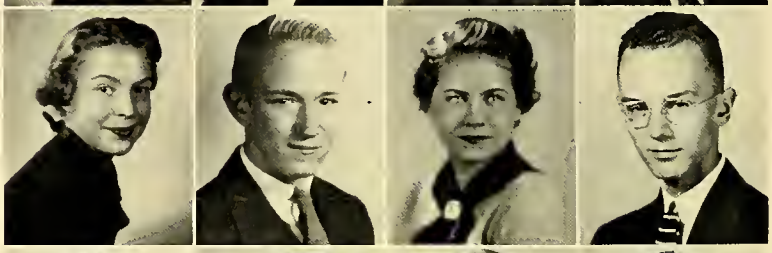

WENGRYN
WENTER
WERNER
WERNECKE

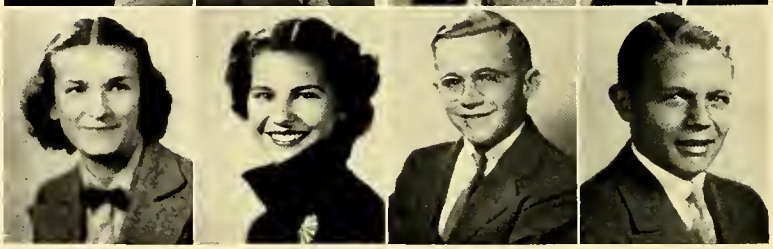

ALICE DOLORES WAGNER, Wilmette: Basketball 1, 2, 3, Baseball 2, Soccer 3, GAA Member 2, 3, 4; 300 Point Award; 500 Point Award, Numerals; Inklings Contributor 4; French Club 4; Art League 3, 4; Evanston Academy of Fine Arts.

KATHERINE MARGARET WAGNER, Winnetka: Honor Group 4; Commerce Club 4; Service Club 4; Business College.

LESLIE C. WALDO, Winnetka: Swimming Team 1, 2, 3, 4, Letter 2, 3, 4; Glee Club 1, 2, Choir 1, 2; Inklings Contributor 3; Rifle Club 2; Northwestern.

ROBERT LEE WALKER, Winnetka: Honor Society 4; Honor Group 1, 2, 3; Student Council Representative 4; IM Volleyball Champions 3; Ornithology Club 1, 2, 3, 4, President 4; Natural Science Club 3, 4, President 4; Harvard Club of Chicago Award 3; Barnett Bird Prize Essay 3; Harvard.

JANE DEALTRY WARD, Glencoe: Girls' Club Representative 1, Social Committee 2; GAA 2, 3, 4; Treble Clef 3; Lens Club 3, 4; French Club 3, 4.

WILLIAM SCHUYLER WATROUS, Winnetka: Baseball 2, Basketball Lightweights 4, Baseball Numerals 2, IM Freethrowing Champions 1, IM Baseball Champions 1; Wisconsin.

ESTHER LOUISE WEBER, Winnetka: Hockey 1, GAA 2, 3, 4, Numerals 1; "Iolanthe" 1, "Mikado" 3, Orchestra 1, 2, 3, 4; Broadcasting Club 4; Minnesota.

JOHN ROBERT WEESE, Kenilworth: TNT 4; Student Council Financial Committee 3, Representative 3, 4; Tri-Ship Publicity Committee 3, 4; Usher Corps 3, 4; Frosh-Soph Football 1, 2, Numerals 2, Varsity Football 3, 4, Letter 4; "Penrod" 1, "Rebecca of Sunnybrook Farm" 2, "Spreading the News" 4; Band 2, 4; Echoes Staff 3, 4, Art Editor 4; Dramatic Club 1, 2, 3, 4, Players 2, 3, 4; Nautical Club 4; Broadcasting Club 4; Cornell.

GEORGIA-LEE WEIGEL, Wilmette: GAA 3, 4; Glee Club 4; Lens Club 4; Broadcasting Club 4; Stephens Junior College.

JOHN WELTER, Wilmette: Track Team 2, Letter 2; Rifle Club 1; Commerce Club 4; Miami.

BETTY JANE WELD, Winnetka: TNT 3, 4; Honor Group 1; Student Council Dining Hall Committee 2, Publicity Committee 3; Girls' Club Employment Chairman 4, Representative 1, Friendly Committee 1, Arrangements Committee 3; Soccer 1, Rifle Team 1, GAA Official Committee 2, Publicity Committee 3; GAA 1, 2, 3, 4; "Green Stockings" 3, "Mikado" 3; Glee Club 2, 3, 4, Madrigal Club 1, 2, Choir 4; Echoes Staff 2, 3, 4, Typing Editor 3, Assistant Editor 4; News Staff 2, 3, 4, Feature Editor 4; Senior Music Club 4; Lens Club 2; Rifle Club 1, 2; Dramatic Club 3, 4; Smith.

FREDRIC GUY WELLMAN, Niles Center: News Staff 3, 4, Assistant Desk Editor 4; Radio Club 4; Northwestern.

MARY WENGRYN, Winnetka.

KATHERINE ANN WENTER, Wilmette: TNT 3, 4, Secretary Treasurer 4; Student Council Secretary 3, Inner Council 3; Girls' Club Secretary 4; Basketball 1, 3, 4, Hockey 2, 3, 4, Swimming 1, 2, Dancing 1, 2, Fistball 1, 2, Baseball 1, GAA Social Committee, GAA 1, 2, 3, 4; 300 Point Award 2; 500 Point Award 3, Numerals 1; "Lightnin'" 4; "The Mikado" 3; Glee Club 2, 3, 4, Choir 3, 4, Octet 3, 4; Echoes Staff 4; Senior Music Club 3, 4, Junior Music Club 2; Spanish Club 3, 4, Vice-President 3; Lens Club 2; Broadcasting Club 4; Class Vice-President 2; Bradford, Boston.

WILLIAM HENRY WERNER, Glencoe: Junior Track Manager 3, Senior Track Manager 4, Numerals 3, Letter 4, IM Lightweight Basketball Champions 4; Sports Club 1, 2, 3; Lawrence.

RICHARD ARTHUR WERNECKE, Wilmette: Honor Group 1, 3; Tri-Ship Representative 4; IM Volleyball Champions 3; "Quality Street" 4; Rifle Club 1, 2, 3; Dramatic Club 4; Northwestern.

WESTERGREN
WETZEL
WHEELAND
WHITE

WHITE
WHITE
WHITTINGTON
WHITWELL

WILCOX
WILLIAMS
WILLIAMS
WILLIAMS

WILDER
WILTBERGER
WOLDENBERG
WOOLHISER

RAY W. WESTERGREN, Winnetka: Honor Group 1; "If I Were King"; "Iolanthe" 1; "Mikado" 3; Orchestra 1, 2, 3, 4, Band 1, 2, 3, 4; News Staff 4; Gavel Club; Forensic Board; Wheaton.

RUTH HELEN WETZEL, Wilmette: Honor Society, Honor Group 1, 2, 3; Forensic Board; Gavel Club 3, 4; Rhode Island School of Design.

ESTHER JANE WHEELAND, Winnetka: TNT 3, Vice-President 4; Honor Group 1; Student Council Inter-School Relations Committee 3, Representative 1; Girls' Club Social Committee 2, 3, Chairman 4; Hockey 1, Class Manager 2, Numerals 1, GAA 1, 2, 3, 4; 300 Point Award 2; "Mikado"; Glee Club 1, 2, 3, 4, Choir 4; Echoes Staff 4; Inklings Contributor 2, 3; French Club 3, 4, Secretary 3; Lens Club 2, 3; Senior Music Club 4; Junior Class President; Wellesley.

ELIZABETH GRACE WHITE, Winnetka: Student Council Representative 1; Girls' Club Representative 2, 3, Social Committee 3; Hockey 1, 2, 3, 4, Lacrosse 3, Clogging 3, Head of Lacrosse 3, GAA Social Committee 4, GAA 1, 2, 3, 4; 300 Point Award 2; 500 Point Award 3, Numerals 1; Glee Club 2; French Club 3, 4; Natural Science Club 3; Lens Club 3, 4; Stephens.

FLORA JEAN WHITE, Winnetka: Honor Society, Honor Group 1, 3; Student Council Representative 1; Girls' Club Friendly Committee 4; Hockey 1, 2, 3, 4, Basketball 4, Sophomore and Junior Archery Champion, IM Sports Chairman 4, Head of Archery 3, GAA IM Committee 4, Official Committee 4, GAA 1, 2, 3, 4; 300 Point Award 2; 500 Point Award 3; Madrigal Club 2; Inklings Staff 3, 4; Mills.

WILLIAM WHITE, Glenview: IM Softball Champions 2; Band 1, 2, 3, 4, Letter 1; Inklings Contributor 3; Aviation Club 4; Rifle Club 1; Lens Club 4.

ROXY IMOGENE WHITTINGTON, Kenilworth: Student Council Representative 3; Soccer 2, 3, 4, Baseball 2, 3, Lacrosse 3, GAA 3, 4; 300 Point Award; Glee Club 1; Spanish 4; Junior Music Club 1; Banton High School 1; Northwestern.

JOSEPH E. WHITWELL, Winnetka: Honor Group 4; Baseball 3, 4; Spanish Club 2, 3, 4, Treasurer 3; Northwestern.

DANIEL SIDNEY WILCOX, Winnetka: Honor Group 1, 2; Tri-Ship Representative 1; Basketball Manager 2, IM Speedball Champions 1; Inklings Contributor 4; French Club 4; Illinois.

ANNETTE G. WILLIAMS, Winnetka: Honor Society 4; Honor Group 3; Clogging 3, GAA 1, 2, 3, 4; 300 Point Award 3; 500 Point Award 4, Numerals 3; French Club 4; Lens Club 3, 4; Art League 4; Wooster.

JOHN S. WILLIAMS, Winnetka: Touch Football 1; Inklings Staff 3; Dartmouth.

MARY PEARL WILLIAMS, Winnetka: 1st Glee Club 2, 3, 4; Debate Team 1, 2, 3; Forensic League 3; Northwestern.

HAROLD WILDER, Winnetka: IM Football Champions 1, IM Junior Manager 3, Senior Manager 4; N. S. School of Concentration 1; Carleton.

JEAN BAXTER WILTBERGER, Kenilworth: Girls' Club Friendly Committee 3, Arrangements Committee 4; Hockey 4, Senior Head of Basketball 4, GAA 3, 4; French Club 4; Evanston Township High School 1, 2; Bradford.

MARTIN ROBERT WOLDENBERG, Hubbard Woods: Frosh-Soph Football 1, Golf 1, Track 1, Tennis 1, IM Football Champions 1, Baseball 1; Sports Club 1; Logic Club 2; Chess Club 4; Northwestern.

JEAN WOOLHISER, Winnetka: Girls' Club Representative 4, Charity Committee 4; Tennis 3, Class Champion 4, GAA 3, 4, Head of Tennis 4, Head of Recreational Sports 4; Treble Clef 2; French Club 2, 3, 4; Wells.

WOODS
WRIGHT
WRIGHT
WYLE

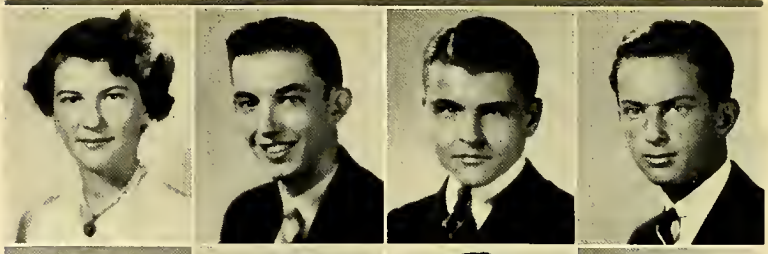

YERKES
ZELL
BAKER
BIRLAUF

CONLEY
FIEBERG
FIELDING
HERZIG

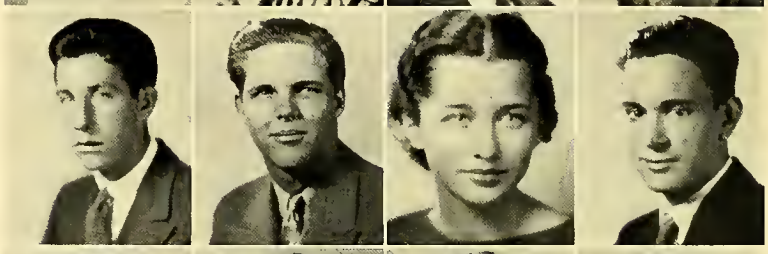

HILLSBERG
HOZA
STERNBERG
SUYDAM

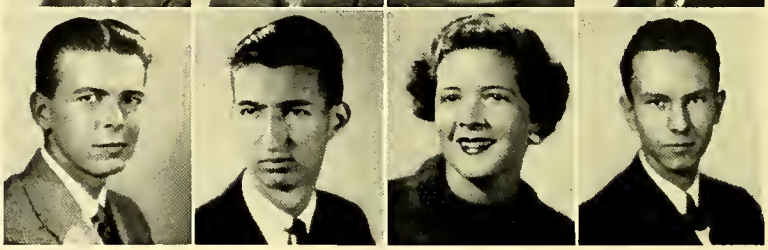

MARY JANE WOODS, Glenview: Honor Society 4; Honor Group 1, 2, 3; Service Club 3, 4; Illinois.

JOHN M. WRIGHT, Winnetka: Honor Group 1; "Mikado" 3; Glee Club 2, 3, Choir 3; Aviation Club 4, President 4; M. I. T.

WILLIAM GAYLORD WRIGHT, Winnetka: TNT 4; Honor Society 4; Honor Group 1, 3; Student Council, Chairman Student Relations Committee 4; IM Speedball Champions 1; Lighting Crew 1, 2, 3, 4, Chief Electrician 2, 3, 4; Dramatic Club 1, 2, 3, 4, Player 2, 3, 4; Radio Club 4; Public Address System Operator 4; Purdue.

FRANK STRAUSSER WYLE, Winnetka: Tennis Doubles 3, 4, Table Tennis Doubles 1; "The Queen's Husband" 4; Orchestra 1, 2; Rifle Club 1; Junior Music Club 1; Dramatic Club 4; M. I. T.

VIRGINIA MOON YERKES, Winnetka: Honor Society 4; Honor Group 1, 2, 3; Clogging 3, Riflery 3, Archery 3, GAA 1, 2, 3, 4; 300 Point Award, Numerals: Madrigal Club; French Club 2; Service Club 3, 4; Swarthmore.

MADELEINE LIAME ZELL, Wilmette: Honor Group 2, 3.

February Graduates

RUSSELL BAKER, Wilmette: Lightweight Basketball 3, Varsity 4, Letter 3, 4, Frosh-Soph Track 2, Numerals 2.

HERMAN BIRLAUF, Wilmette: IM Basketball Champions 1; Band 1; Rifle Club 2; German Club 2.

MICHAEL CONLEY, Kenilworth.

ROBERT FRANCIS FIEBERG, Wilmette: Northwestern.

EUGENIA FIELDING, Glenview: Service Club 4; Northbrook High School 1, 2, 3; Nurses Training.

JOSEPH HERZIG, Glencoe.

LLOYD HILLSBERG, Wilmette: Orchestra 2, 3, 4.

ROBERT HOZA, Winnetka: IM Handball Champion 4; "Iolanthe" 1, Glee Club 1, 2, 3, 4.

MARION STERNBERG, Glenview: Baseball 1, 2, 3, GAA Stenographer, GAA 3, 4.

CHARLES SUYDAM, DesPlaines: Library Assistant 3; Feature Editor of News 3, 4.

Seniors Whose Pictures Do Not Appear

CHARLES DELGADO, Wilmette: Mount Pleasant High School, New York; Sewanhaka High School, New York.

ROBERT KREUSCH, Wilmette.

ROBERT FREDERICK KRUEGER, Glenview.

WAYNE WELD, Wilmette.

JOSEPH BURTON WILLIS, Wilmette: Cecilia High School, Louisiana; Loyola University.

ROBERT F. WINTER, Wilmette.

ROBERT F. MILLER, Wilmette: Senn High School 1, 2, LaValle High School 3.

N.T.
CAPT.
EDITOR
THIS WAY, PLEASE!
RAH!
D. LADONTE —.

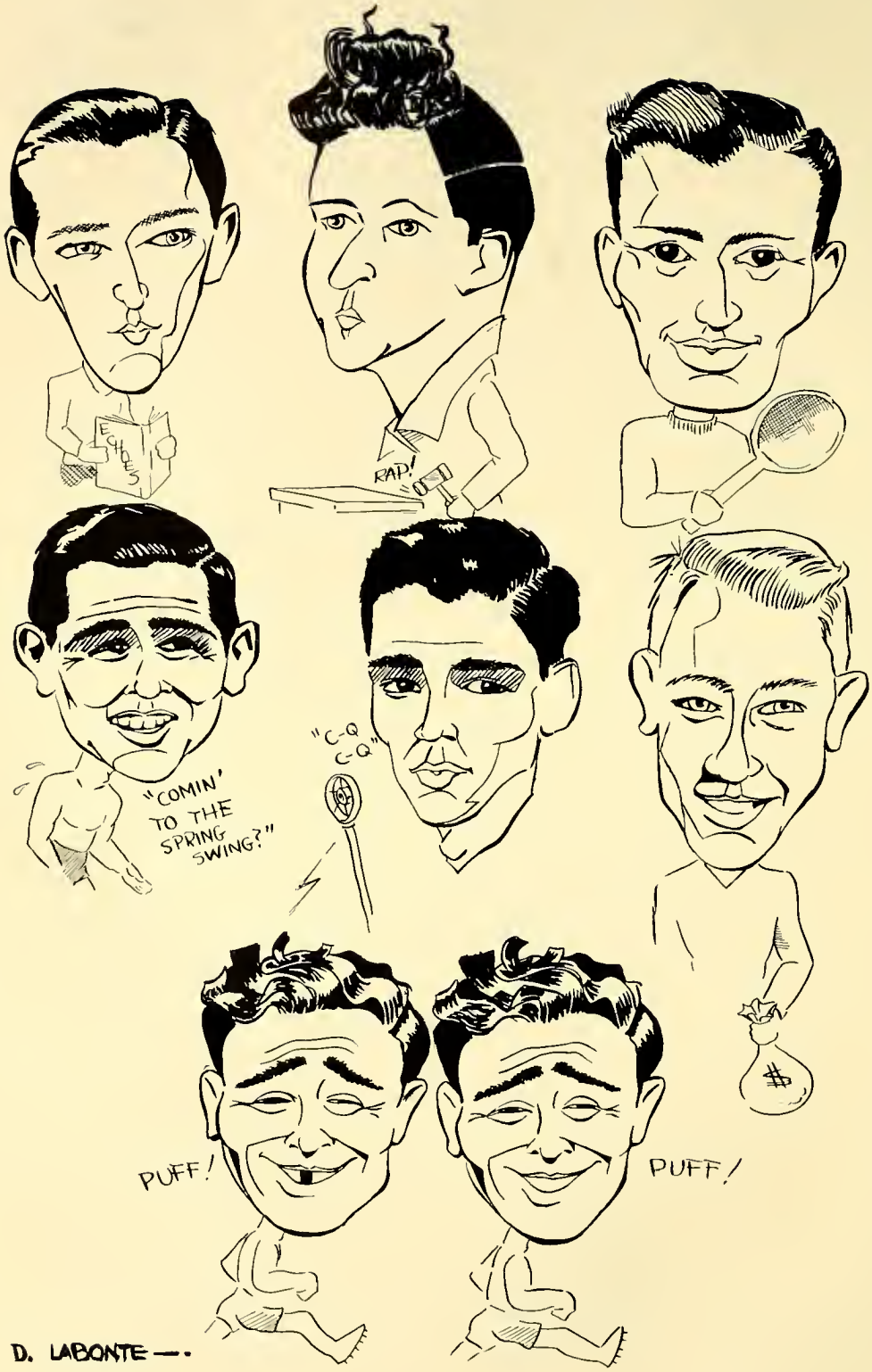

D. LABONTE —.

Junior CLASS

PRESIDENT ..... ALICE HANSON
VICE-PRESIDENT ..... ROLLAND CARSON
SECRETARY ..... NANCY HOFFMAN
TREASURER ..... CHARLES BYRUM

HANSON CARSON
HOFFMAN BYRUM

HONOR GROUP

First Row (left to right): V. Wagner, B. Robinson, B. Cleveland, P. Grover, J. Pennberthy, P. Walsh, J. Hole, A. Burnham, J. Bailey, J. Russo, D. J. Harrgis, A. Schuman.

Second Row: J. Soderberg, J. Kendrich, G. Hinman, M. Boozer, P. Fisher, B. Ripley, J. Bignell, F. Stornes, M. Smith, R. Lechner, D. Paterson, B. Hindley, P. Stephenson, P. Shank, J. Bureit, C. Feaman, J. Lersch.

Third Row: C. Sheridan, R. Monroe, R. Liess, K. Cummiskey, R. Purdy, P. Thompson, B. Lewis, M. Tuttle, M. Worch, R. Obermeier, M. Janecki, B. J. Grosse, E. Stringer, L. Mitchell, J. Walstrum, P. Parks, R. Sprenger, A. J. Heinsen, S. Duncan, E. Hakanen, A. Olmstead, P. King, B. Bluhm.

Fourth Row: T. Wilcox, J. Wolff, N. Deno, G. Kiddoo, E. Rothschild, J. Brenchley, J. Cahn, L. Holland, H. Steinberger, J. Graf, C. Dwyer, J. Lingle, R. KixMiller, D. Cowan, B. Hayt, W. Greene, P. Gerhard, R. Bloom, J. Olin, G. James, C. Goodman, L. Matson, H. Strange.

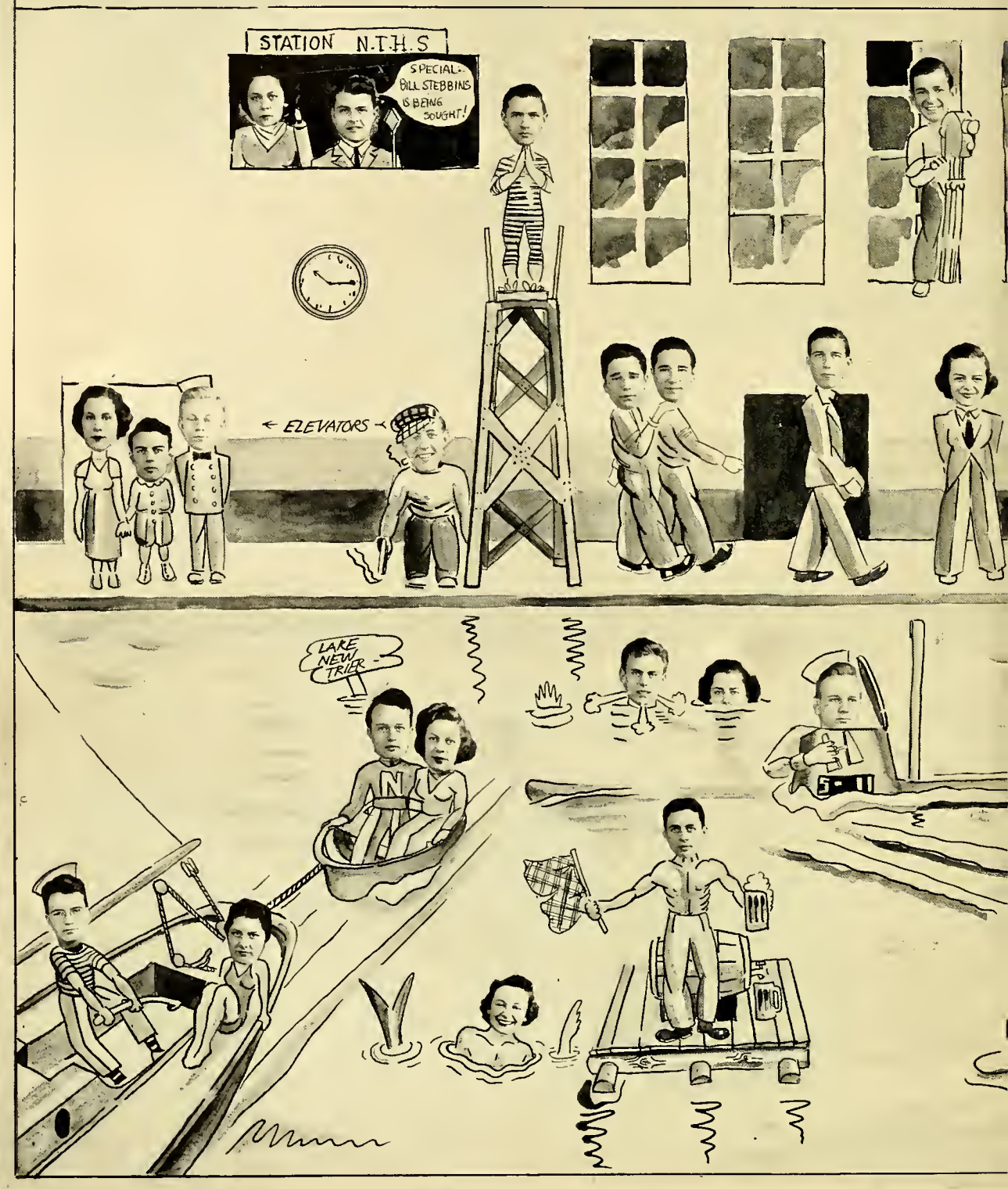
STATION N.T.H.S
SPECIAL- BILL STEBBINS IS BEING SOUGHT!
← ELEVATORS →
LAKE NEW TRIER
N

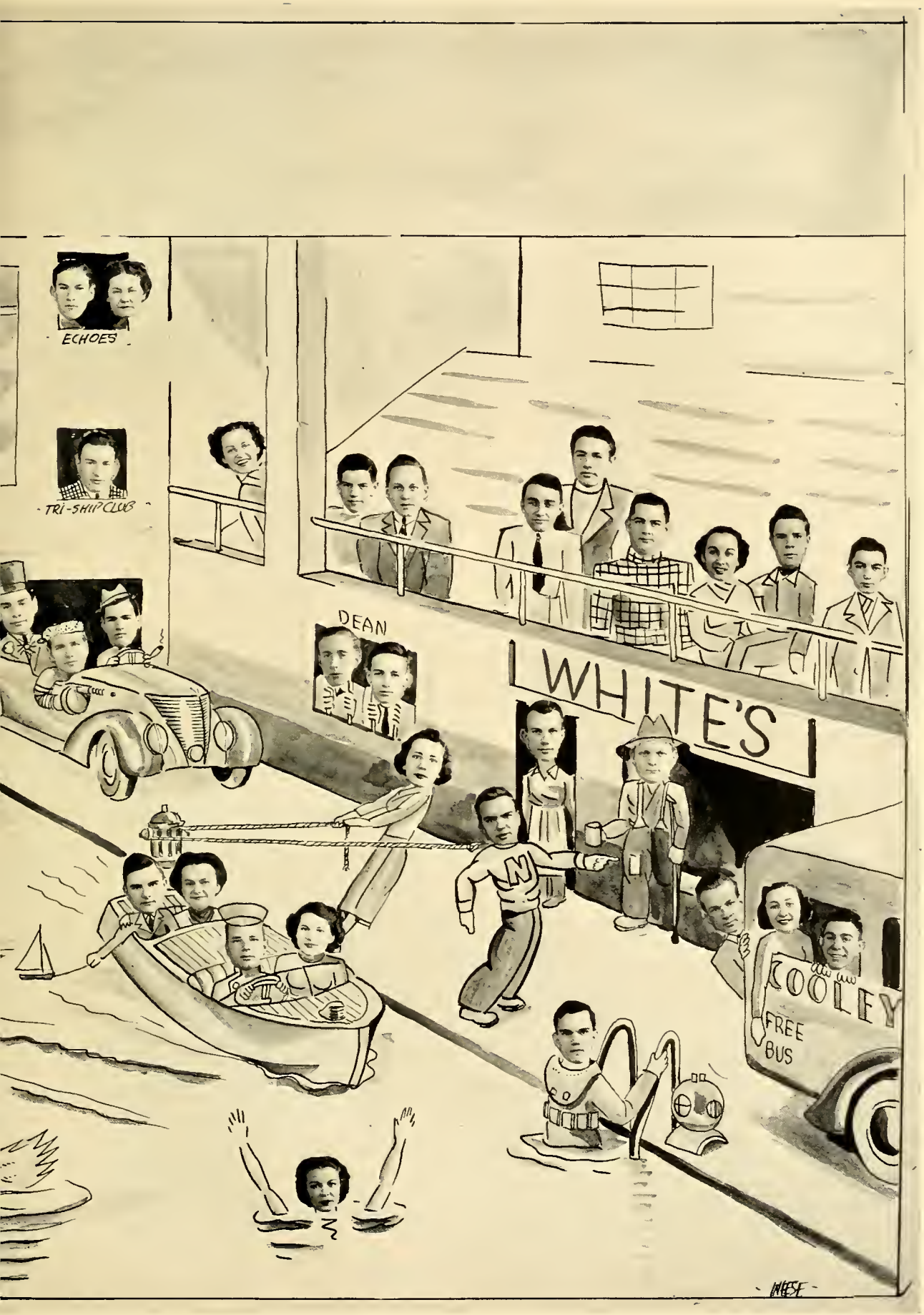
ECHOES
TRI-SHIP CLUB
DEAN
WHITE'S
COOLEY
FREE
BUS
WEESE

Sophomore CLASS

PRESIDENT ..... DICK LA BONTE
VICE-PRESIDENT ..... PAT GOODER
SECRETARY ..... NANCY SWAN
TREASURER ..... ROBERT SCHEIBEL

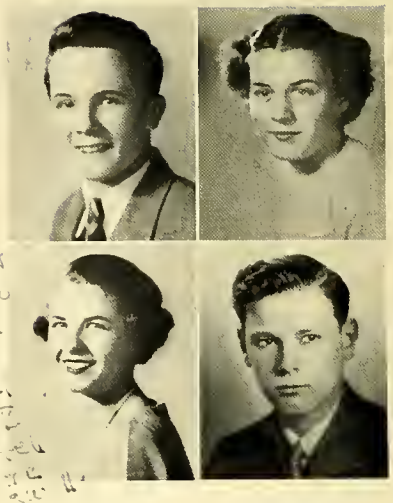

LA BONTE SWAN GOODER SCHEIBEL

HONOR GROUP

First Row (left to right): H. Seiber, J. Peterson, A. Wolff, J. Newman, M. Anderson, V. Galante, M. A. Howard, A. Meissel, S. Wooten, L. Beecher, B. Stein, I. Bengston, B. Bruce, M. Clarke, V. Dietz, J. Littlefield, J. MacLow.

Second Row: J. Woods, D. Baurn, M. Pearson, E. Watson, M. Pierce, J. Kritzer, B. Crawford, R. McKeighan, S. Reichmann, G. Weinstock, B. Baker, M. Hagan, L. Herzig, F. Pagliarulo, N. Pierson, N. Bercaw, J. Crowder, M. Bellows, H. Gill.

Third Row: M. Hauser, P. Wheelock, M. Seifkin, S. Scarratt, J. Gerwe, J. Rodger, L. Yates, P. Harshaw, A. Hearne, J. Drucker, J. Butterworth, R. McMillan, N. Pape, F. Bickham, A. Long, M. Gaffney, J. Beirnes, G. Leichsenring, H. Molter, M. Harms, D. Powell, R. Finney, D. Hirsch.

Fourth Row: T. Rockwell, B. Andrews, B. Coale, D. Frissell, B. Stall, B. Raymer, B. Stillman, W. Farley, B. Farwell, B. Carlson, B. Morrison, J. Lawson, B. Landon, D. Garretson, J. Horak, D. Meier, W. Hildebrand, D. Seiden, B. Hinman, B. Younglove, G. Terzakes, E. McKeown, K. Humphrey, G. Moore.

Freshman CLASS

PRESIDENT	BILL DODDS
VICE-PRESIDENT	STELLA JANNOTTA
SECRETARY	JOAN GOODNOW
TREASURER	LAWRENCE BOLING

DODDS JANNOTTA
GOODNOW BOLING

HONOR GROUP

First Row (left to right): B. Larson, J. Stoenk, M. Chiappe, E. Merriman, B. Pettee, P. Frank, R. Lee, M. Prissing, M. Cooley, D. Hinckley, H. Bull, C. Huck, N. Weishaar, J. Kilner, H. Kaempfer, F. Wagner, B. Lukens, B. Cragg, P. Reimann, M. Hahn.

Second Row: D. Geier, J. Smith, J. Person, C. Hill, M. Woolhiser, D. Wetterer, B. Branch, J. Goodnow, B. Scheiner, J. Goodman, M. Gedge, J. Eisenberg, N. Goodman, T. Kahn, M. Butterworth, M. Graff, B. Glenn, G. Baldwin, P. Pierson, M. Braaten, C. Hallsteen, M. Hulfgren, E. Thorp.

Third Row: V. Adams, L. Johnson, B. Bell, M. Olmstead, J. Leoatt, G. Laughead, C. Weil, L. Boling, B. Frei, B. Lindberg, J. Hopp, D. Kriebel, C. McCoy, K. Klagstad, J. Roth, P. Kelly, G. Rothermel, T. Marshall, S. Walker, F. Badger, D. McIlraith, M. Hohlfelder, D. Nuf, M. Frankel, B. Kristof, L. Jones, M. Bray, M. Kendrick.

Fourth Row: J. Long, B. Christenson, D. Maxwell, B. Steen, B. Brown, B. Strauss, R. Starrett, J. Walker, D. Risk, H. Kidd, L. Eisenberg, R. Price, J. Sweeney, J. Hayt, J. Wiesse, H. Cobb, J. Howard, F. Mackenzie, D. Buenger, W. Peterson, T. Wilson, G. Powers, C. VanHorne, M. Mehlhope.

We Honor

MR C. L. PERSING

MR. C. L. PERSING

Because he can hold any audience spellbound as he spins his yarns,

Because at the same time he can be firm and understanding,

Because he never fails to command respect, yet bring the relationship between student and teacher to its finest expression, one of naturalness and comradeship,

Because he is leaving New Trier after ten years of service,

Because no one who comes in contact with him will ever forget the experience.

And

MRS. EDWARD T. FARWELL

MRS. EDWARD T. FARWELL

for the service which she has so generously rendered New Trier during the past four years as a member of the Board of Education.

ADVISORY

A New

CLASS ROOM

Good luck, Lucille,
in everything you do.
Jeanne Kaye

INFORMAL CLASS
DISCUSSION

Here's best wishes in
the coming year
Marcia Smith

STUDY HALL

Trier Day

LUNCH LINE

LUNCH

LAB

AFTER SCHOOL ACTIVITIES

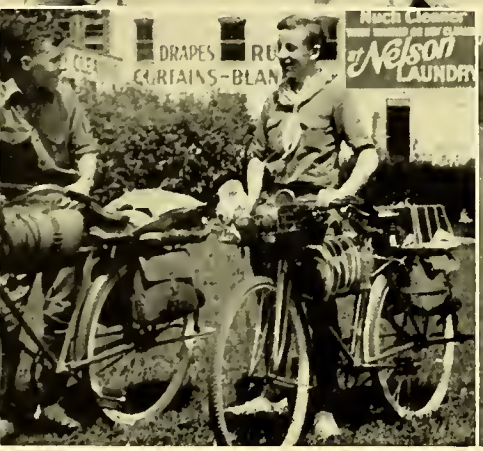

THE TOWER
YEP, THINK IT OVER, MR. SNYDER
"BON VOYAGE"

"IT'S THIS WAY, AREND"
WE SEE YOU TOO
ASH AND CHUCK

ATHLETICS

VARSITY *Football*

It's an old axiom in the sport world that in the long run "the breaks even themselves up." To the four lettermen left from the 1935 state football champs and to their 1936 teammates the truth of this axiom was well demonstrated. Little of the good fortune which habitually followed the Green Wave of the year previous remained to carry last fall's team through

First Row (from left to right): D. Skillin, E. Hooker, D. Reynolds, P. Mallan, E. Gray, J. McFadzean, R. Wagner, J. Coyne, Capt. B. Stebbins, J. Weese, J. Lamb, C. Lineberger, T. Anderson, B. MacKinnon.

Second Row: B. Graffis, E. Channer, W. Powell, J. Versino, B. Seifert, R. Carson, J. Edwards, C. Ballenger, H. Clayton, C. Rothermel, W. Driscoll, D. Koolish, D. Ogilvie, R. Oyen.

Third Row: B. Logan, T. Getman, J. Dix, C. Jacobs, J. Butler, B. Ives, B. Carey, A. Cruttenden, E. Mahle, A. Bonnett, F. Sublett, B. Drake, L. Keefer, E. McIlraith, J. Seddon, J. Buhai, R. Raclin, B. Riley, P. Lang.

Fourth Row: J. Cahn, P. Thompson, R. Schied, B. Krippas, N. Smith, B. Hipp, C. Moon, E. Kelley, D. Hertel, R. Schiebel, T. Riley.

their tight spots. There were more tight spots for the team was inexperienced, none of the regulars having played first string before. The coordination which comes from playing together over a long period of time was lacking.

Two victories and six defeats dot the record of the '36 gridders—not a bad one taking into consideration the points mentioned above. Emerson High of Gary opened the season here by handing the Green a 12 to 0 trimming. A week later Proviso's championship contenders came here to beat the Green in the rain. The final score, 27 to 6, does not indicate either the improvement in New Trier's play, or the equality of the first half, at the end of which Proviso led, 8 to 6.

Against Morton the next week New Trier capitalized on every scoring chance, to pile up a 25 to 6 victory. Encouraged by this breather, the team entrained for Canton, Ohio, for an intersectional battle, in a fairly optimistic frame of mind. However, the trip resulted in a 53 to 0 trimming for the Green.

Returning with a large injury list, and with every reason to be discouraged, the squad surprised its supporters by playing really good football for the rest of the season. Although only one out of the remaining four games resulted in a victory, all four games were hard fought, with New Trier a threat until late in each game.

Oak Park, championship bound, beat the team 19 to 0 a week after the Canton trip. Then followed a 13 to 7 victory over Highland Park and a heartbreaking 15 to 7 defeat in the mud at Waukegan. In the final game of the season, Evanston withstood a brilliant second half rally to win, 20 to 6.

Key men in the '36 squad were the four returning lettermen. Captain Bill Stebbins, fullback, turned in a real job with his outstanding blocking and defensive work. Jim Versino, left half, had another tough break this season, missing half the season because of injuries. His play in the Evanston game, in which he returned to action to lead the second half come-

back, was a sample of what he meant to the team while he was in.

Two linemen were veterans. Jim Lamb, at guard, and tackle Clarence Lineberger were extremely valuable although both were handicapped by injuries. Lamb won All-Suburban mention.

The ends, Skillin, MacKinnon, Scheibel and Edwards, were all new but improved rapidly as the season progressed. Ensley Hooker and Ted Anderson were the other tackles. Hooker was New Trier's only representative on the All-Surburban. In the middle of the line, the guard positions were held down by Jack Coyne, Bud Channer, Dave Koolish, Phil Mallen and Web Powell. Sophomore Dick Reynolds was a fixture at center with John Weese and Bill Driscoll as his replacements.

The signal-calling assignment fell to Captain-elect Dick Wagner and Chuck Ballenger. An outstanding quintet of halfbacks alternated in the backfield—Earl Gray, who starred as regular left half with Versino out, Mickey McFadzean, Hugh Clayton, Chuck Rothermel and Bill Krumsick. Rog Oyen was Stebbins' alternate at fullback.

Steady ball from September through November enabled the frosh-soph football team to break even for the season. The team won from Morton, Highland Park and Waukegan, and lost to all the members of the "Big Three," Proviso, Oak Park, and Evanston.

Chief factor in what success Coach Funkhouser's charges had this year was an exceptionally fine backfield. Tom Carney, who did the kicking, John Powell, a good passer, and Rigo Marchini, a good pass receiver, were all fine running halfbacks also. Fullback Dick Sauer was a strong plunger and an excellent blocker. The signal calling was handled by Bud Younglove.

In the line Melvin Kahn and Ted Harris were outstanding. Kahn, a tackle, was a deadly blocker, a powerful cog in the yearling offense. Harris, at guard, led the defense.

Brown, DeVinny, Scheibel, Bruschini, Terzakes and Hinrichs completed a competent line. Brown and DeVinny, the ends, were effective at smashing interference. DeVinny was an offensive threat on passes. Hinrich's defensive play at center more than balanced any errors in his passing.

FROSH-SOPH *Football*

First Row (left to right): Coach Funkhouser, Coach Shearer, Coach Waters, G. Laughead, D. Sauer, A. Marchini, A. Bruschini, H. Hinrichs, T. Harris, E. Younglove, J. Powell, B. Brown, G. Terzakes, B. Scheibel, M. Kahn.

Second Row: K. Dowse, J. Miller, B. Gockel, J. Royal, B. Landon, B. Howell, J. Bloom, B. Benson, E. Moe, B. Stillman, T. Ellis, B. Pemberthy, R. Anderson.

Third Row: R. Hilner (Mgr.), F. Knoop, D. Durr, V. Smedley, D. Jennings, B. DeVinny, C. Batter, B. Evans, J. Meyer, H. Macqueene, P. Samuelson.

SOULE

STILLMAN

SKILLIN

DEACON

FITZGERALD

CRUTTENDEN

THORSEN

VARSITY *Basketball*

A decidedly disappointing record compiled by the team helped conceal the fact that New Trier's varsity basketball squad last winter was both courageous and colorful. Although Coach Grater's team won only six out of seventeen games and placed sixth in the league, the quintet was a dangerous one and potentially a winning combination.

Until his graduation in February, Captain Hal Finch held down one forward position. Finch was a close approach to perfection in high school basketball, an inspiring leader and the real sparkplug of the Green attack. Don Stillman, Jack Fitzgerald and Art Cruttenden were the other forwards on the squad who saw regular service. All three were fine shots but were handicapped by lack of height. Fitzgerald also played center while Cruttenden was used at guard. Co-Captain-elect John Deacon, the tallest man on the team, was the regular center. "Deke," who was out part of the season with chicken pox, was third high scorer on the team, finishing behind Finch and Fitzgerald.

First Row (left to right): B. Clark, C. Thorsen, D. Stillman, Captain H. Finch, Coach Grater.
Second Row: B. Carey, H. Seifert, J. Fitzgerald, C. Soule.
Third Row: L. Bennett, D. Wagner, E. Samuelson, J. Deacon, J. Lingel, A. Cruttenden, D. Skillin.

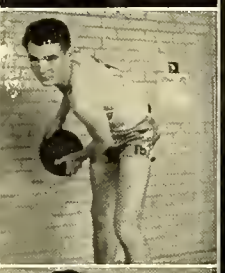

NIELSEN
CAREY
WAGNER

"Swede" Samuelson and Bennett started the season at guard but were replaced in the Oak Park game by Dave Skillin and Chuck Soulé who drew the starting assignments for the rest of the season. Much of the improvement the team showed in the later stages of the season can be traced to the play of the Soulé-Skillin combination. Together they formed an aggressive but careful pair, carrying out their assignments before trying any individual work. Although they scored 50 points between them, their chief value was as defensive players. Co-Captain-elect Thompson, Carey, Thorsen, Wagner and Clark saw service as reserves.

Blue Island opened the season here in December, losing 35 to 10. Then followed a five game losing streak for the Green, as the Alumni and Dundee scored one point victories and Waukegan, Proviso and Oak Park handed out defeats in successive weeks.

But the Oak Park victory margin was only two points thanks to the work of Guards Skillin and Soulé. The team improved fast after vacation, winning from Hinsdale, Evanston, Highland Park and the Champion Crane team of Chicago, while losing a single game to Morton by three points.

The Crane game was the high water mark of the season. The last six games, all league contests, resulted in only one victory. Four of these games were played without the services of Finch who closed his career against Oak Park in February, receiving an unusual tribute from the crowd as he walked off the floor for the last time.

Next year's outfit should have the same color which made the 36-37 squad so interesting, with a promising squad of junior lettermen — Deacon, Thompson, Clark, Lingle, Carey, Wagner and Siefert returning.

FROSH-SOPH *Basketball*

In 1935-'36 a strong frosh-soph cage squad won nine league games, lost three, and tied for the Suburban championship. Last year's team, perhaps a shade stronger, duplicated that record only to miss the championship by a two-game margin.

The team was led by Dick Reynolds who played center during most of the season. Reynolds was second high scorer on the team. At one forward post was Rigo Marchini who went on a sensational point spree early in the season and kept up the pace to the end, scoring 161 points in twelve games. Stan Jorgensen, a fine play maker and defensive player held down the other forward post.

At backguard Dick Sauer was a fixture. He and Reynolds were chiefly responsible for New Trier's ability to control the ball at most times. After Reynolds had secured the tip off, Sauer's work under the backboards retained the ball for the Green. Price, the only freshman on the squad, played the floor guard position most of the season.

Coach Ream's team, drilled exclusively on the Man-to-Man defense coupled with a fast breaking offense, presented a game packed full of thrills, spills, and brilliant shots which increased the popularity of Frosh-Soph Basketball to a point unequalled in New Trier underclass competition.

Able replacements were available in the persons of Earl Borre, at center and forward, and Oscar Jorgensen who played guard and forward.

After losing to Blue Island and defeating Dundee, Coach Ream's charges opened the league season with victories over Waukegan and Proviso. The next week a one point defeat by Oak Park, the eventual champions, put the yearlings in second place.

The team came back well. Although they dropped their next game, a non-league tilt with Hinsdale, a seven game winning streak which included victories over Morton, Highland Park, Proviso, Crane of the City league, Oak Park, and two over Evanston carried the Green into a first place tie. But when Morton and Highland Park turned the tables on New Trier in the next two weeks, a victory over Waukegan between the two defeats was not enough to pull the team back into the running.

Bob Howell

First Row (left to right): D. Sauer, R. Marchini, Capt. D. Reynolds, S. Jorgensen, A. Price.
Second Row: B. Sauer, E. Borre, D. Durr, B. Lingel, R. Howell, H. Hinrichs, F. Thackery.

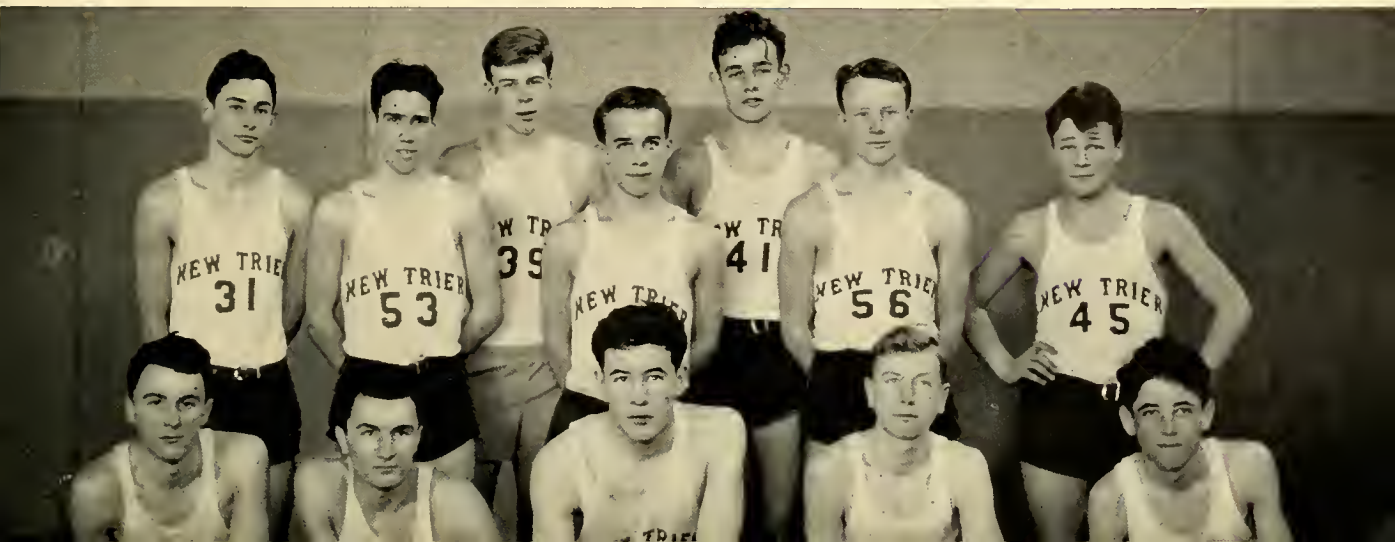

First Row (left to right): S. Carson, H. Moulding, J. Fyfe, W. Meyers, L. Snorf, B. Barnard, B. Murray (captain), G. Murray, T. Carney, P. Brown, T. Harrington, J. McFadzean.

Second Row: L. Shure, B. Jennings, J. Jennings, D. Kent, B. DeVinny, F. Kolb, C. Byrum, K. Brown, R. Monroe, H. Clayton, B. Roberts, B. Anthony.

Third Row: T. Reily, H. Macqueene, H. Boyle, B. Gallagher, W. Knoop, W. Hotze, L. Toeppen, C. Ballenger, F. Sublett, D. Wade.

Fourth Row: J. Galbraith, D. Johnson, J. Edwards, T. Bushnell, D. Koolish, R. Raclin, G. Boling, G. Hinman, P. Greer, B. Horder, B. Cochran.

VARSITY Track

One of New Trier's habits, or perhaps a habit of Coaches John Nay and Paul Delaporte, is turning out good track teams. This year's squad is one of the best in the state despite its showing in the state meet. At the date of this writing, just before the outdoor Suburban meet, the squad has failed to bring back the victor's laurels in only one, perhaps two, meets—the state championship carnival, and a disputed practice meet at Oak Park which had no official winner.

On the opposite side of the ledger are two smashing victories over Evanston in indoor dual meets, a victory over Oak Park and the 'Kits in a triangular in Oak Park's fieldhouse, an 87 to 8 defeat of Schurz, of Chicago, a 73½ to 21½ victory over Hammond and a 74 to 30 relay victory over Highland Park. But those are only small triumphs compared to the historic licking meted out to Oak Park in the indoor Suburban meet, or the much coveted team championship won at the Oak Park relays, or, on the outdoor track at Evanston, the winning of the district championship.

The track team is, as this goes to press, looking forward to beating the state championship Oak Park team in the outdoor Suburban to be held in a few days. Win or lose in that meet, however, and it will still have been a great season.

Evanston opened the indoor sea-

B. MURRAY, J. JENNINGS
BROWN, G. MURRAY, B. JENNINGS

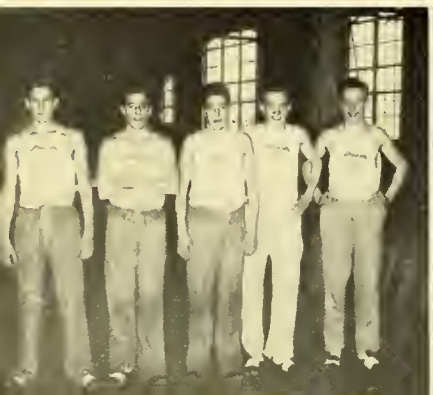

MEYERS, SNORF, McFADZEAN, HINMAN

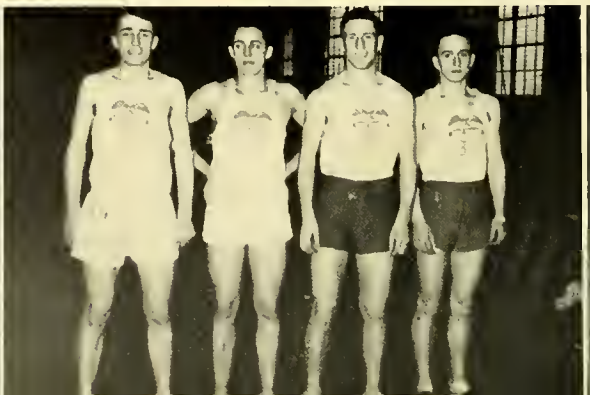

BUSHNELL, ANTHONY, B. MURRAY, HOTZ

son here on January 27, losing 54 to 29. The 'Kits were able to take only four first places. For New Trier, Russ Monroe ran a 5.5 second 50 yard dash to win with Mickey McFadzean finishing third. Barnard won the high hurdle event and placed second in the lows. Wally Knoop and Gordy Boling gave New Trier place and show points in the highs and Sophomore Bob DeVinny took a third in the low sticks.

Twenty points were contributed by the relay victors. The one lap team used Sprinters Snorf, Logan, McFadzean and Hinman. Clayton, Anthony, Bushnell and Hotze made up a two lap team while Captain Bill Murray, Bill Jennings, Tom Harrington and Sam Carson ran three laps each and the distance men, George Murray, Jack Jennings, Tom Gatles and Park Brown, covered sixteen laps between them.

In the field events, High Jumpers Jack Fyfe, Dick Wade and Moreau figured in a second place tie. Sublett won the shop put and Fyfe, Moulding and Roberts won points in the pole vault. McFadzean got a second in the broad jump.

A week later the Green took a triangular against Oak Park and Evanston, winning 49½ to 38 to 32½. In this meet, the distance stars began to win individual points. Jack Jennings and Bill Murray ran one-two in the half mile and this performance was duplicated by Park Brown and George Murray in the mile run. Lowell Snorf and McFadzean furnished more "one-two points" in the broad jump. Monroe got points in the dash, Barnard and DeVinny in the hurdles, Anthony and Harrington in the quarter mile, and the relay team (Clayton, Hinman, Snorf and McFadzean) got a second. The field events brought in points from Fyfe, Moulding, Wade and Sublett.

The second Evanston meet went to the Green by an even larger margin than the first. Tom Carney figured prominently in the scoring in this meet for the first time, winning the low hurdles and placing second in the high jump. Borre took a second in the pole vault which Fyfe won. Another change saw Macqueene on the relay team instead of Clayton.

Only five third places and one second were won by Schurz when the City leaguers traveled here on February 20. Monroe, Barnard, Anthony, Bill Murray, Park Brown, Sublett, Snorf and the relay team all came through with first places while Carney was a double victor and Moulding and Roberts tied for a first in the pole vault. New faces among the individual point winners were Bushnell in the 440, Bill Jennings in the 880 and Edwards in the shot put.

BROWN

SNORF

FYFE

BARNARD

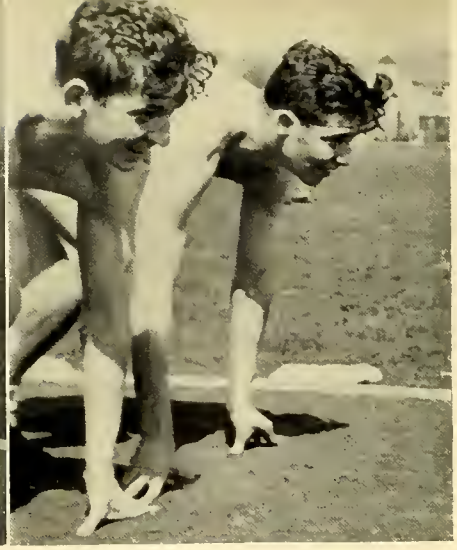

HARRINGTON B. MURRAY

Horder and Hinman ran with Snorf and McFadzean as a new relay quartet.

A week later, Hammond was able to do only slightly better, winning one first place and splitting another in a three-way tie. Carson and Raclin made their debuts as individual point winners in the 440 and the shot put. Again the bulk of New Trier's points came from the old standbys in the 440, 880 and mile runs, and in the broad jump.

The team entered the Suburban indoor at Oak Park rated as "having a chance" to win. But the fellows had definite intentions of bringing home the championship and they not only did so, but they rubbed in a good trimming for the rest of the league, scoring 51 points.

Bobbie Barnard contributed his part by upsetting Keys of Oak Park to win the low hurdles, and grabbing a second in the highs. Park Brown and George Murray came from far behind to stage another one-two finish in the mile run. McFadzean and Snorf chalked up the same record in the broad jump, while the relay team, with Warren Meyers as a new man, won a first. Other points were won by Monroe and McFadzean in the dash, Devinny in the hurdles, Bushnell and Anthony in the 440, Bill Murray in the 880, Fyfe and Moulding in the pole vault, Fyfe and Carney in the high jump and Sublett in the shot put. But the victory was not without its disappointment for Jack Jennings, who ran a beautiful winning half mile only to lose the title through disqualification.

Competition was tougher in the Oak Park relays on April 3 with only a point separating New Trier from the second place Oaks. Barnard and Snorf won first places in their specialties to lead the scoring in individual events. The eight lap relay team won a first place tie and the medley relay team got a second to bring in the 17 points which really won for New Trier.

The first important outdoor meet saw the Green gain 61 points in the district event at Evanston, thus qualifying fourteen men and a relay team for the state meet at Champaign. But downstate the team fared not so well due to a number of reasons and did not place in the first ten.

The outdoor Suburban will be the last meet of the season for the team.

MONROE

FROSH-SOPH *Track*

DELAPORTE

NAY

After a slow start in the indoor dual meet season, the frosh-soph trackmen showed steady improvement. In the indoor league meet the team finished second, seven points behind Evanston. The team hopes to be able to cut that margin down in the outdoor meet if the improvement continues at the same rate.

Adair and Dailey are the team's representatives in the dash event. Adair was a point winner in the league meet.

In the hurdle events Kim Brown looks like a coming star. Brown won the league title in the lows and placed second in the highs. He competed in the varsity meets on occasion. Brown's running mate, Jurgenson, placed second and fourth in the championship hurdle events.

Of the quartet of distance men, Cushman, Dathan, Raymer and McNitt, Cushman seemed to be the best, winning a third in the league meet.

Dick Wade and Cal Hill high jumped for the team. Wade won the league title with a record leap. The broad jump was handled by Casterline and Batter.

Simons was a consistent point winner in the pole vault while Dick Sauer won the league championship in the shot put.

Casterline, Laughead and Sauer helped Dailey and Adair out on the sprint relay team.

May I see in your [illegible]

First Row (left to right): Whittington, D. Sauer, G. Simon, B. Dathan, B. Raymer, G. Osterstrom, R. Daily, K. Brown, R. Wade.

Second Row: R. Rathbun (Mgr.), F. Knoop, A. Adair, S. Sullavan, B. McNitt, C. La Chappelle, D. Finney, B. Jurgenson.

Third Row: A. Vanacker, W. Frederick, K. Bettinghaus, C. Hill, D. Kordts, C. Nugent, P. Casterline, T. Lucas, D. Cushman.

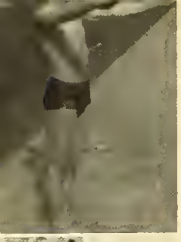

NEILSON
FOLLANSBEE
CONWAY
RANDALL

VARSITY *Swimming*

The varsity swimmers made their first season in the new pool a memorable one. Only one defeat in ten dual meets marred their record, and an overwhelming victory in the Suburban interscholastic and a third place in the state meet, both held in Lake New Trier, added considerably to the achievements of the tankmen.

Two individual state champions were numbered among the outstanding members of this year's squad. One of these was powerful Fred Henschel, a junior, who captured both the Suburban and the state 100-yard breast stroke crowns. Henschel is one of the most promising swimmers ever developed on Coach Jackson's teams and is one of "Jack's" best bets for next year. The second man in the breast stroke event for the Green was Ted Buenger who climaxed a consistent record by taking second place honors in the Suburban meet and qualifying for the state finals with the sixth fastest time.

Mark Follansbee was New Trier's other state champ. Mark, one of the youngest members of the squad, although a senior, won both the league and state titles in the 100-yard back stroke. In this same event, Pat Conway took a second in the league and a third in the state while Phil Mallen took fourth in the league.

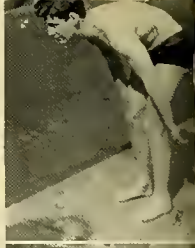

HENSCHEL
WILDER
MALLEN
HINRICHS

First Row (left to right): L. Hinrichs, L. Waldo.
Second Row: Coach Condon, Coach Jackson, J. Davis, P. Gullickson, G. Kiddoo, D. Lockett, E. Sullivan, P. Mallen, Co-Capt. B. Spinney, Co-Capt. J. Neilson, F. Henschel, P. Conway.
Third Row: B. Brockman (Mgr.), B. McJunkin, J. Randall, S. Wilder, E. Hess, T. Buenger,
Fourth Row: H. Shabino, E. Jasper, G. Watt, R. KixMiller, S. Jones, M. Follansbee.

SPINNEY, WALDO, SULLIVAN, HESS

BUENGER

Co-Captain Bill Spinney, Ed Sullivan, Les Waldo, Ed Hess, Lance Hinrichs, Jack Randall, Wilder and Evans Jasper were the dash free style men on the team. Individually, Wilder and Hess took third and fourth in the league meet in the 50-yard event. Jasper won the 100-yard championship. Hinrichs, Spinney, Sullivan and Hess formed a 200-yard relay outfit which set a new league record in winning the Suburban title. With Waldo swimming in Hinrich's place, the team placed fourth in the league meet.

Harry Shabino and Dick KixMiller were New Trier's representatives in the 200-yard free event. Both just missed qualifying for the state finals.

Stan Jones and Co-Captain Jimmy Neilson did the fancy diving for the team. Both were consistent, Jones placing in a tie for second in the league meet and qualifying seventh, just out of the final round, in the state preliminaries, while Co-Captain Neilson was fourth in the league and eighth in the state.

Mark Follansbee, Fred Henschel and Lance Hinrichs composed the medley relay team which won the league title in record-breaking time. This team qualified in the state championships with the fastest time but was disqualified in the final race.

All in all this has been one of the best seasons the swimmers have had—so successful in fact that swimming has been elevated to the rank of a major sport, a position it held long ago if consistent merit is the standard used to judge the sports.

JONES

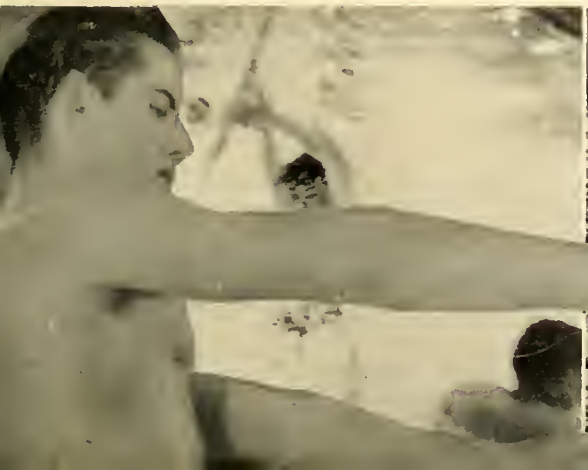

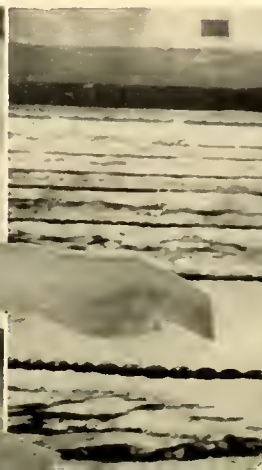

JACKSON

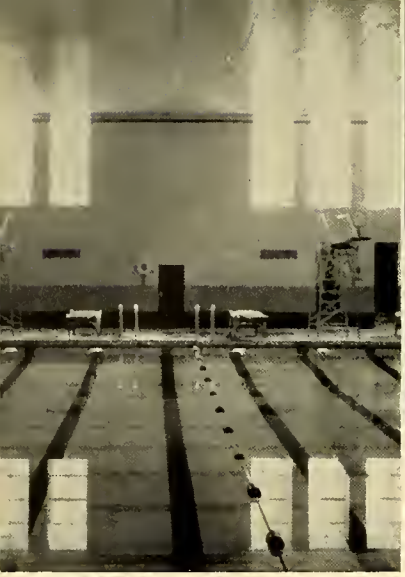

JASPER

1936-37 VARSITY SWIMMING RECORD

New Trier 26	Maine 49
New Trier 42	Morton 24
New Trier 52	Highland Park 14
New Trier 38	Lane Tech 37
New Trier 46	Proviso 20
New Trier 48	Evanston 18
New Trier 36	Oak Park 30
New Trier 43	Waukegan 23
New Trier 51	Rockford 24
New Trier 41½	Culver 33½

THE GUARD

First Row (left to right): S. Wilder, L. Hinrichs, F. Bennet, F. Henschel, D. Garretson, J. Davis, F. Shevanaugh, T. Ellis, B. Drucker, G. Watt, J. Neilson, S. Jones.

Second Row (left to right): D. Reynolds, J. Hale, P. Mallen, E. Sullivan, B. Morris, D. Rowe, B. McJunkin, T. Buenger, M. Follansbee, S. Vernon, H. Gershenow, K. Kingery, B. Spinney, Coach Jackson.

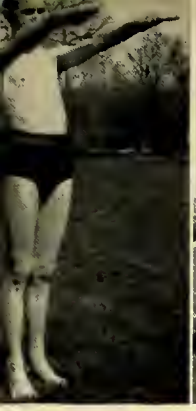

LAWRENCE

ELLIS

DRUCKER

WIESE

BENNETT

GERSHENOW

FROSH-SOPH *Swimming*

Although losing two practice meets, one to Maine, and one to Lane Tech, the frosh-soph swimming team was tops in the Suburban League. The youngsters beat Morton, Highland Park, Proviso, Evanston, Oak Park and Waukegan all in convincing fashion in dual meets, and then beat them again in the interscholastic meet held at New Trier.

Don Garretson, Bob Bennett, Bob Wiese and Tom Ellis made up the championship 200-yard relay team which set a new league record.

Harold Molter also set a record in winning the league breast stroke title. Harold Gershenow was another point contributor in this event. In the fifty-yard back stroke, Bill Drucker, league champion, John Wiese and Bill Wiese were all point winners.

John Clark was the best free style man, setting league records in both the 50- and 75-yard events to win titles. Tom Ellis and Vincent Oatis were his teammates in these events.

Diver Jack Davis won the league frosh-soph title and also a major letter for his showing in the state meet. Other point winners in this event were Molter and Bob Lawrence.

The Drucker, Gershenow and Bennett medley relay team was another record breaker and title holder.

OATIS
CLARK
GARRETSON

First Row: D. Rennalds.

Second Row: Coach Condon, Coach Jackson, T. Ellis, V. Oatis, B. Bennett, J. Clark, H. Molter, J. Wiese, L. Quinlan, J. Hale, B. Morris, J. Horac, B. Lawrence, B. Wiese.

Third Row: H. Gershenow.

Fourth Row: R. Jones, J. Bayard, R. Rogers, S. Vernon, B. Drucker, D. Garretson, D. Wilson.

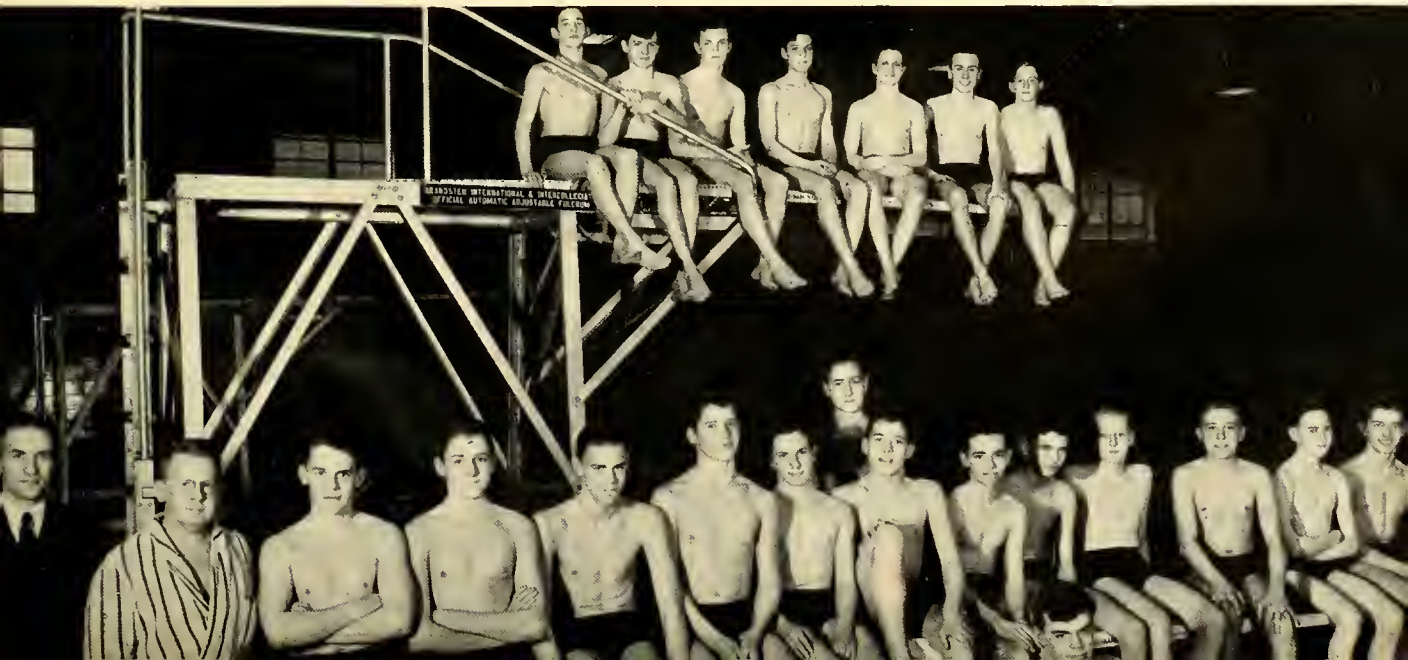

GLOVER

KASPER

MIKKELSEN

CRUTTENDEN

BRUHN

SMITH

VARSITY *Baseball*

Many "Echoes" in previous years have forecasted championship seasons for the New Trier varsity baseball squad. Never have those title hopes materialized. But this year, at the time the book went to press, New Trier was out in front in the league race with two-thirds of the season over. It is no forecast but a statement of fact to say that regardless of the outcome of the rest of the season, the 1937 squad is the greatest representative New Trier has ever had on the diamond.

To date out of eleven games, ten have been victories for the Gray-Green men. Eight of those winning efforts were consecutive. In the eleven games they have pounded 86 runs across the plate, an average of almost eight a game, while their opponents have been allowed only 33 markers, an average of three a game.

The pitching staff responsible for the three runs per game average of the opposition is the best in the league. Captain George "Ace" Glover is in his third year as a varsity hurler while Ed Bruhn and Jake Thompson are both veterans of the 1936 team. Burt Blow, southpaw relief pitcher from the 1936 frosh-soph, rounds out the staff.

When they are not pitching, Glover and Bruhn alternate at first base. Both are competent fielders and at bat are long ball hitters.

The second base combination is made up of Paul "Toads" Kasper at second and Art Cruttenden at shortstop. Both are high up on the official team batting averages.

First Row (left to right): L. Peterson, R. Burnett, A. Cruttenden, L. Mikkelsen, P. Kasper, D. Skillen, K. Krawford, H. Keefe.

Second Row: W. Lyman, B. Rion, C. Rothermel, F. Mercer, E. Gray, B. Driscoll, B. Blow, J. Crowell, M. Mundee.

Third Row: Coach Grater, D. Rick, G. Herman, N. Smith, R. Schied, B. McNitt, G. Glover, J. Thompson, E. Bruhn, I. Jackson, G. Watt, H. Riley.

Third base is held down by another veteran, active Lief Mikkelsen, a consistent batsman.

Hard-hitting "Babe" Herman and Marsh Mundee have alternated in left field. In center is Ned Smith. The oldest member in point of service plays right field — Willie Driscoll, a four-year veteran.

Behind the bat Dave Skillin continued to celebrate his return to New Trier by grabbing off his third regular assignment of the year on a varsity team. Dave has the same natural ability and aggressiveness in baseball that he has shown on the gridiron and the basketball floor.

Spring got a late start this year so New Trier opened the Suburban season without playing any practice games. Behind the two-hit pitching of Captain Glover, the Green nosed out Highland Park, 2 to 1 on April 19 and the same week Ed Bruhn shut out Waukegan while his teammates were collecting twelve runs.

In a practice game on April 26, Jake Thompson and Bruhn held the left-handed Lake Forest batsmen in check to win, 8 to 4. Then came two gratifying victories. Paul Kasper collected three hits to lead in pounding out an 8 to 3 win from Evanston and a week later a barrage of hits, including a homer by Herman, combined with Villager misplays, gave New Trier a victory over Oak Park.

DRISCOLL

SKILLIN

Baseball

On May 6 Amundsen took a 17 to 2 trimming and the next day Loyola fell 14 to 4. Against the favored Proviso squad on May 8, Bruhn pitched a two hit shutout and won when Glover and Cruttenden led the team in run-making. Proviso retaliated the next Monday, snapping the New Trier victory chain with a 10 to 4 defeat.

Coach Grater expressed the belief that the defeat would knock any over-confidence out of the team rather than discourage them. Bearing him out, New Trier beat Morton and Highland Park in the next two tilts to remain title-bound. In the Morton game, Bruhn pitched good ball against the hitherto undefeated defending champs and hit a home run with two men on base to drive in the winning runs.

Four more games remain on New Trier's league schedule. Morton, Evanston, Oak Park and Waukegan still bar the title door. But with any luck at all, hard-working Coach Grater and Captain Glover will be the leaders of New Trier's first league baseball champions by the time this Echoes is out.

ROTHERMEL

GRAY

First Row (left to right): D. Sauer, B. Appel, B. Thomas, E. Borre, C. Bell, Coach Sandvig, R. Marchini, A. Bruschini, B. Horn, J. Davis, R. Rounsfull.
Second Row (left to right): F. Quick, B. Small, W. K. Yates, J. Miller, B. Youngloove, I. Moeller, B. Dewey, R. Bowers, M. Harms, C. Goodman (Mgr.).

DEWEY

D SAUER

BORRE

ROUNSFULL

FROSH-SOPH *Baseball*

Coach Sandvig's second frosh-soph baseball team has shown promising strength in the games played up to the date of this writing. The yearlings have lost only one game so far, the first of the series with Oak Park. On the credit side of the ledger are two victories over Proviso, and one each over Evanston and Waukegan. "Sandy" has high hopes of winning all three of the remaining games against Waukegan, Evanston and Oak Park.

Most promising from the standpoint of material for future varsity teams has been the pitching staff of Bell, Jack Davis and Bob Davis. Jack Davis' powerful hitting has given him an outfield berth when he is not hurling.

At first base is Earl Borre, a fine fielder and a fair hitter. Reggie Rounsfull holds down the second base berth. Captain Jim Dewey, shortstop, has shown ability both at bat and afield. Third base is covered by Dick Sauer, a four sport star. Since the entire varsity infield graduates this year, all four of these youngsters have the inside track on next year's starting jobs.

Besides Jack Davis, the outfield is covered by Bob Horn, Vince Smedley and Rigo Marchini, another all-around star.

Behind the bat is one of the team's stars, Bruschini, a good backstop and a fair hitter.

Golf

Led by Captain Joe Franco, a four-year veteran and one of the finest young players in the middle west, the golf team has piled up a really impressive record this spring. At the date of this writing, New Trier has won eleven straight matches, scoring 139½ points to their opponents' 28½.

This winning streak is the 1937 golf team's contribution to New Trier's record over a period of years. The last time a Green-Gray golf team lost a match was in 1934 and since then the team has won 27 straight. Twice in that period of three years the team has also won the Suburban tournament which is decided on medal play. The sole loss in the tournament was by a margin of one stroke.

Besides Franco, this year's team has Jack Brigham, Phil Greer, Len Lawrence and Tom MacMorran returning as veterans. Scott Campbell, Tom Harrington, Van Smith, Gordon Sibley and Howie Keefe also won places on the team on the basis of their showing in the qualifying trials which Coach Aram conducted in April.

So far the team has numbered among its eleven victims Culver, Chicago Latin, Niles Center, Lake Forest, Proviso, Waukegan, McHenry, Oak Park, Loyola, Morton and Evanston. The Suburban tournament and matches with Highland Park, Chicago Latin, Lake Forest, McHenry and Rockford still remain on the schedule.

FRANCO

(Left to right): J. Franco, Coach Aram, P. Greer, L. Lawrence, J. Brigham, S. Campbell, T. MacMorran.

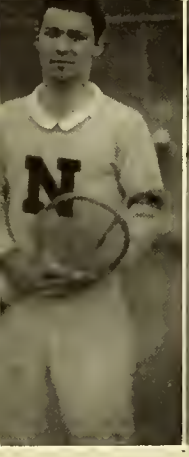

EARLY

KREER

Tennis

This year's tennis team has every bit of New Trier's traditional strength in the sport. Three four-year veterans, Co-Captain Dave Early, Co-Captain Art Nielsen and Dan Kreer, and a sophomore letterman, Dick Wade, playing as two doubles combinations, have already earned the state championship for the team.

NIELSEN

RIDAY

Early and Kreer won the district title with Nielsen and Wade the runners-up to qualify for the downstate meet. At Champaign the Early-Kreer team won the state championship while Nielsen and Wade lost a tough three-set match in the semi-finals.

In team matches, New Trier finished its schedule without a loss, trouncing University High, Maine twice, Highland Park, Morton, Lake Forest and Evanston, all by a 5 to 0 score, and nosing out Oak Park, 3 to 2. At this writing only the Suburban league tournament remains on the schedule and Coach Flaningam has high hopes of seeing his team win both the individual and team titles.

STILLMAN

WADE

Besides the quartet mentioned above who have carried the burden in tournaments, Jack Riday, Daly, and John Deacon have contributed to the fine match showing of the team.

First Row (left to right): D. Early, A. Nielsen, Co-captains.
Second Row: F. Henschel, Manager, D. Kreer, J. Deacon, J. Riday, D. Stillman, E. Wilder, C. Nevins, G. Daly, D. Wade, Coach Flaningam, J. Bryson.

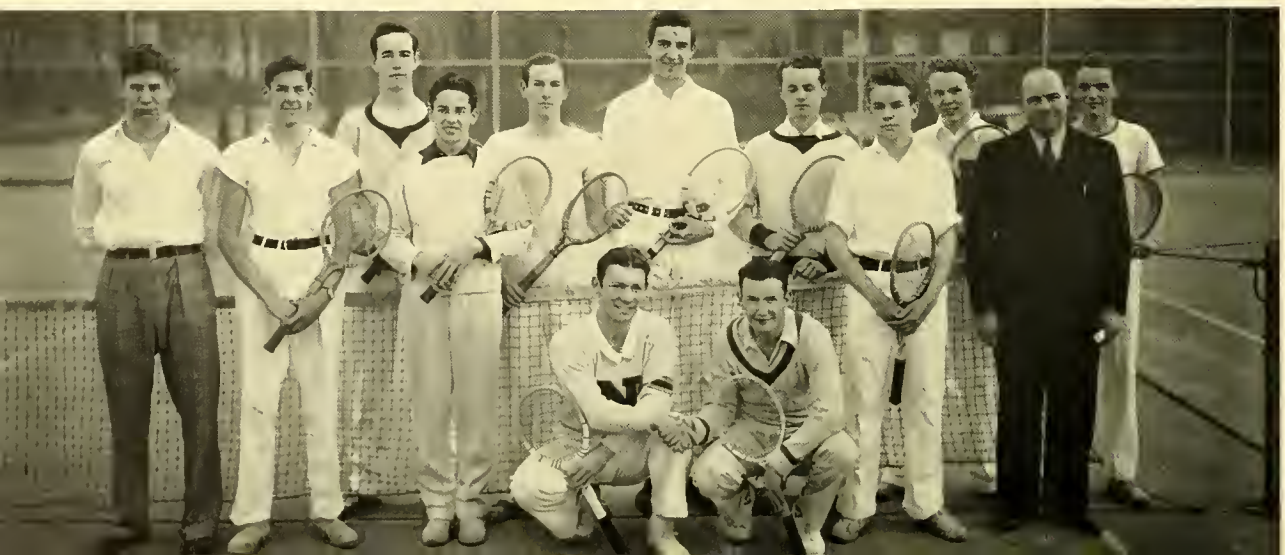

DUNHILL ROTHSCHILD BARNUM EIDEN

Sports Club

President ..... John Dunhill
Vice-President ..... William Barnum
Secretary ..... Paul Eiden
Treasurer ..... James Rothschild

Most of the reasons for the continued and unusual success of intramural sports at New Trier can be traced to the Sports Club and its sponsor, Mr. D. G. Showley.

This year the club was headed by John Dunhill, president, Bill Barnum, vice president, Paul Eiden, secretary, and Jim Rothschild, treasurer.

Listed as the objects of the Sports Club are (1) the sponsoring, promotion and conducting of as many intramural sports as possible without conflicting with the policies of the athletic department; (2) education in methods of playing, officiating and managing the various sports; and (3) the development of sportsmanship and a spirit of fair play in all interscholastic and intramural sports among spectators, officials and players.

To accomplish these objects, the club holds meetings every Wednesday, at which time reports and discussions of various sports and athletic methods are held. Club members officiate at all IM contests. To promote fellowship within the club, two parties were sponsored this year. Basketball and playground ball teams are organized by the club members. The Sports Club was again active this year in promoting and staging the annual Sports Carnival.

For performing the various duties of club members in the IM field, points are acquired. Seniors who have earned six hundred or more points are eligible to receive silver medals specially designed for the club. Bill Barnum, John Dunhill and Paul Kasper received these awards this year.

The highest honor the Sports Club offers is given to outstanding members who have contributed unselfish service to the club in the promotion of IM sports at New Trier. In recognition of this service the names of Paul Eiden and Bill Barnum were engraved on the Sports Club Trophy which was given the club in 1930 by Mr. Showley.

First Row (left to right): B. McIndoo, C. Kuhnen, T. Kieth, B. Levings.

Second Row (left to right): B. Moss, P. Eiden, J. Rothschild, J. Dunhill, B. Barnum, Mr. Showley, F. Henschel.

Third Row (left to right): J. Robertson, A. Seddon, B. Dodds, B. Raymer, B. Lazear, B. Adanski, E. Rothschild.

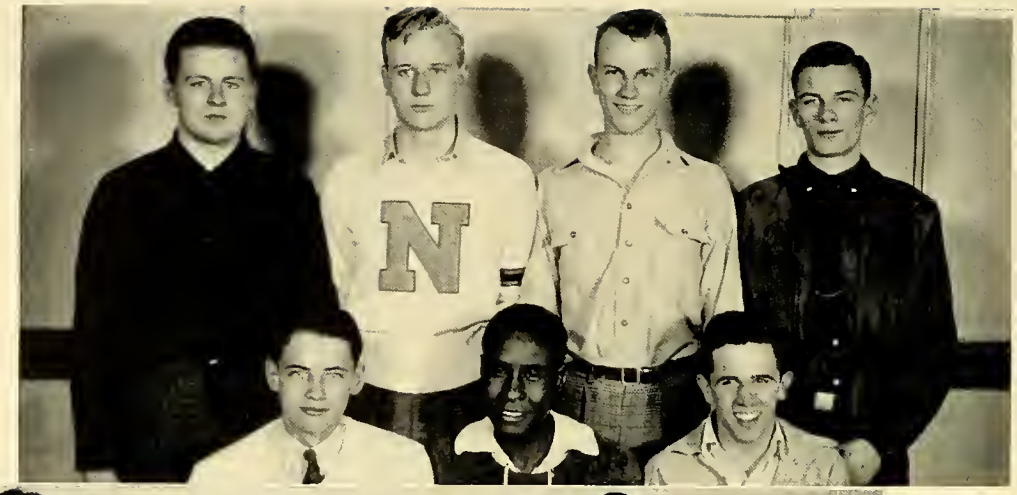

VOLLEYBALL CHAMPS

First Row (left to right): E. Sullivan, L. Brownlee, B. Spinney.

Second Row (left to right): C. Lineberger, T. Buenger, C. Soule, H. Murphy.

IM INDIVIDUAL CHAMPS

First Row (left to right): S. Campbell, B. Baptista, C. Mayer, W. Schuett, G. Greenaway, B. Normoyle.

Second Row (left to right): J. Galbraith, R. Hoza, P. Brown, B. McNitt, H. Moulding.

Wally Schuett

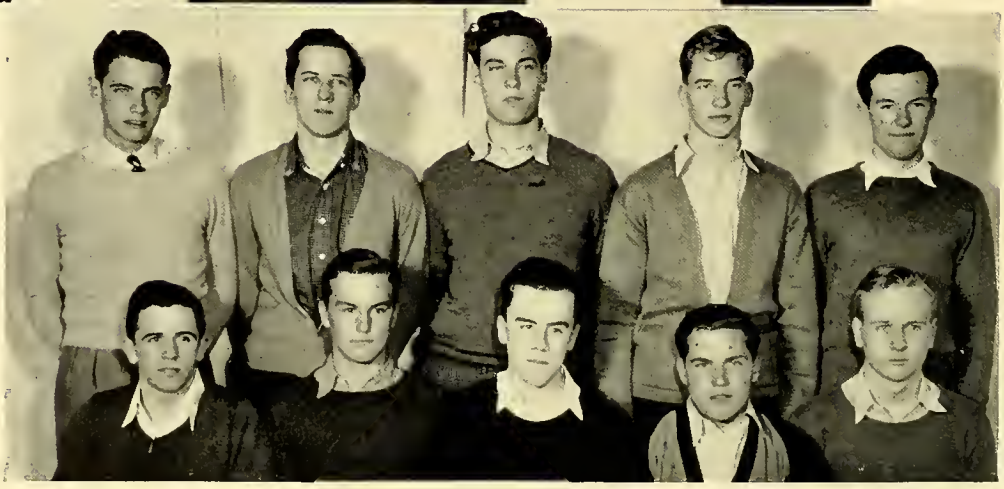

SENIOR VOLLEYBALL FINALISTS

First Row (left to right): B. Spinney, C. Kerner, J. Anderson, E. Gray, T. Buenger.

Second Row E. Sullivan, H. Reinwald, R. Scheibel, B. MacKinnon, I. Jackson.

Intramural

IM ADVISER ROOM MANAGERS

First Row (left to right): B. Andrews, M. Hill, R. Hillner, J. Cook, S. Campbell, J. Dunhill, F. Winand.

Second Row: C. Sheridan, R. Starr, W. Clark, H. Eisenstadt, C. Goodnow, K. Crawford, J. Brigham, D. Hutchins, P. Cray.

Third Row: T. Gatles, B. Riley, J. Buhai, H. White, B. Nelson, J. Olin, B. Anderson, S. Fisher.

IM BASKETBALL CHAMPS

First Row (left to right): D. Kriebel, L. Boling, B. Brigham.

Second Row: C. Rothermel, J. Dunhill, J. Badger, S. Campbell, R. Schied.

Third Row: R. Cushman, P. Conway, B. Leary, J. Brigham, B. Werner, J. Randall.

IM TOUCH FOOTBALL CHAMPS

First Row (left to right): B. Horder, L. Snorf, J. Badger, S. Campbell.

Second Row: W. Meyers, B. Howard, B. Dorman, J. Dunhill.

Champions

GIRLS' *Athletic Association*

Few years have seen such definite progress in the Girls' Athletic Association as was shown this year under the leadership of Connie Clough as president; Jane Olds, vice president; Ruth Sprenger, treasurer; Jane Records, secretary, with the assistance of Flo White, intramural sports chairman; Alice Jean Heinsen, head of officials; Ann Burnham handling publicity; Betty White, social chairman and Miss Healy the sponsor.

This year a Sports' Administration course was offered to those interested in physical education. This class supplied the officials for all of the intramural sports. They launched a very successful posture campaign, making New Trier posture conscious. In a school-wide contest Ann Burnham was judged to have the most graceful walk. The girls in Miss Bredin's adviser group had the highest rating for good standing positions. A Hobby show was also sponsored by the girls taking Sports' Administration and the Art department.

The first assembly in the fall introduced the freshmen to the GAA organization. Class teams of the previous year demonstrated the technique of hockey and soccer one afternoon. After the matches, the new girls had tea in the Girls' Club room. Later in the season, the Scotch hockey team, guests of the North Shore Field Hockey Association, coached a group of girls in intricate plays.

The swimmers participated in the natatorium dedication ceremony and demonstrated special events at the Culver swimming meet. Just before spring vacation the swimming team placed second in the Telegraphic Swimming meet. An advanced group of forty-five boys and girls practiced special numbers in preparation for next year's water carnival.

In the middle of December, the GAA held open house for girls from five neighboring schools. Girls from Roycemore, Highland Park, Oak Park, Country Day, and Evanston attended. After swimming in the natatorium, the visitors stayed for tea. The fall award assembly was also held in that month. Miss Boulton presented the awards and Miss Margot Atkin spoke on "Sports as a Hobby."

Recreational games were offered as a GAA sport the third quarter. Friday afternoons the gym was open for girls to play badminton, darts, shuffle board, and table tennis. The success of this activity inspired broader plans for next year which may develop into a coeducational program of recreational activities.

Hello there —
Janie Records

RECORDS

SPRENGER

WHITE

BURNHAM

WHITE

HEINSEN

GAA ADMINISTRATION

CLOUGH

OLDS

INSTRUCTORS

(Left to right): Miss Lenz, Mrs. Abbot, Miss Boulton, Mrs. Rehage, Miss Healy, Miss Adair.

G.A.A. COMMITTEES

First Row (left to right): A. Burnham, P. Harshaw, J. Kleckner, P. Chancellor, B. White, M. Macalister, P. Clough.

Second Row: J. Miller, J. Olds, R. Lee, L. Yates, A. Hearne, L. Huck, N. Packard.

Third Row: J. Hole, D. Paterson, J. Moss, R. Purdy, A. Lewis, C. Empfield, F. White, P. Roche, A. Heinsen.

HEADS OF SPORTS

First Row (left to right): M. Barrett, P. Roche, A. Musson, F. Wyatt.

Second Row: P. Walsh, M. Hurlbutt, F. White, R. Rockwood, J. Woolhiser.

Third Row: D. Canfield, J. Kassner, B. Leal, A. Schuman.

OFFICIALS

CLASS MANAGERS

First Row (left to right): M. Masters, J. Hayes, M. Wilder, P. Roche, E. Russell.
Second Row: B. O'Grady, S. Erwin, B. Schrei, M. MacMillan, M. Potter, P. Brackett.
Third Row: L. Huck, C. Nelson, F. White, A. Heinsen, N. Bercaw, I. Connor.

First Row (left to right): J. Pemberthy, H. Clarke, I. Connor, B. O'Grady, J. Robertson, N. Hoffman.
Second Row: A. Wolff, P. Jillson, D. Paterson, S. Hazelet, L. Huck, N. Bercaw, M. Macalister.
Third Row: V. Yerkes, A. Hearne, J. Wiltberger, J. Goodnow, C. Nelson, M. Wilder, G. Pierson.

A winter sports tea was held for the winning teams in basketball and swimming and the adviser rooms who had come through the season without defaults. Numerals were awarded to first team members.

An amendment to the GAA constitution was proposed, allowing more than five points a week to be earned in one sport. This change necessitated the revision of the award system: 100 points for initiation into GAA, and special awards for 300, 600, and 800 point winners. A prize was offered for the best design for the 600 point award. An "N" is given for 800 points. After much discussion, the amendment was voted on by the GAA members and passed.

In the spring award assembly, Miss Packer, an honorary member of the organization, presented the awards. Mary Ann Butterworth was announced as the designer of the winning 600 point insignia. Candidates for GAA offices in 1937-38 were introduced.

During the last quarter many special events were scheduled. The dancers gave a delightful program for the PTA, ending a long season of practice and work on technique. A horse show, given in the spring, demonstrated the ability of the New Trier equestriennes. Prizes were awarded.

On May 22 twelve of New Trier's best lacrosse players were sent to a play day, sponsored by the North Shore Women's Lacrosse Association.

Coeducation in sports was introduced this year by mixed splash parties and social dancing classes.

The annual GAA banquet, following the initiation week for new members, closed the busy year in girls' sports. The Board members had a picnic at the end of their year's work managing the administration of the GAA.

Soccer

The fall sport's season, lasting ten weeks, opened with exhibition games of hockey and soccer, followed by a tea, all designed to introduce freshmen to those sports.

In the soccer tournament, the Cook-Vlasto team won the adviser room competition, and the senior class team gained the school championship. Mrs. Rehage and Patsy Roche managed three hundred ninety-eight girls throughout an exciting season.

The sophomores won the hockey consolation tournament, in which the championship games proved unusually exciting, victory depending on the score of the second team game. About two hundred and forty girls participated in hockey under the leadership of Miss Adair, Miss Boulton, Miss Healy and Ruth Rockwood. Tryouts for the North Shore School Girls' Hockey team were held at New Trier in the fall. Kay Neeves, Jane Records and Beverly Andrews made the second team.

After some keen competition the sophomore class team defeated the mighty senior girls to become school basketball champs. The major activity of Margaret Hurlbutt as head of basketball was running the adviser room tournaments. The invincible Briedenbach team was the senior winner. An hilarious faculty-student

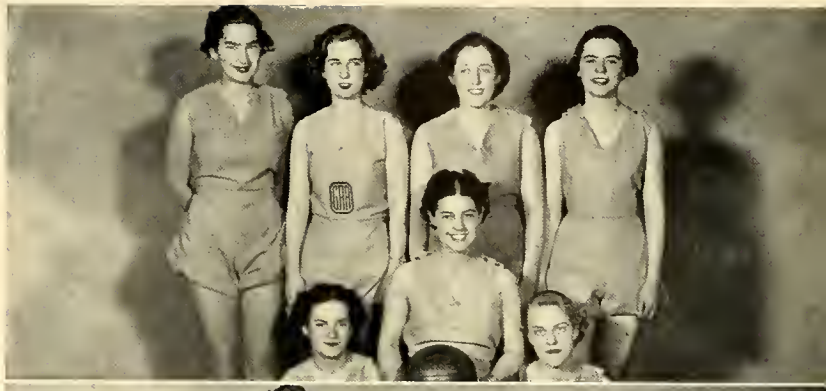

SOCCER CHAMPS
First Row (left to right): P. Roche, B. Bouchicas, B. Rugen.
Second Row: J. Hayes, A. Williams, B. Leal, P. Pollock.

SENIOR SOCCER TEAM
First Row (left to right): E. Gillett, B. Bouchicas, C. Clough, A. Wagner, P. Clough.
Second Row: D. Davis, J. Hayes, B. Leal, I. Whittington, P. Roche.

Hockey

SENIOR HOCKEY TEAM

(Left to right): J. Wiltberger, C. Letts, F. White, P. Brackett, B. White, R. Rockwood.

HOCKEY CHAMPS

(Left to right): F. Schipfer, J. Records, N. Bercaw, P. Chancellor, T. Logan, S. Erwin, N. Gourlay, A. Wolfe.

Basketball

SENIOR BASKETBALL CHAMPS

First Row: Capt. J. Pierson.
Second Row: B. Bouchicas, B. Leal.
Third Row: F. White, K. Wenter, N. Brown.

GIRLS' BASKETBALL CHAMPS

First Row (left to right): N. Bercaw, L. Logan, A. Wolff.
Second Row: M. Wilder, A. Koenen, H. Clark, A. Hoyne.

game, in which the gym instructors appeared bedecked in old fashioned tennis dresses and disregarded all accepted regulations, closed the season.

The brand new natatorium acted as a special attraction, bringing 223 underclassmen and 157 juniors and seniors out for swimming. Mary Barrett, the sport head, and Miss Healy were occupied the entire year, working with the girls who took life saving last quarter and the after school swimming for each class. The inter-

Swimming

TELEGRAPHIC SWIMMING TEAM

First Row (left to right): I. Connor, P. Sheriffs, N. Brown, K. Rowley, B. Ross, V. Summers, N. Bercaw, A. Kavanagh, S. Adams, L. Yates, D. Keckley, J. Colvin, M. Boozer, N. Robb, C. Letts, A. Lewis, J. Hayes, D. Mayhercy, F. Bickman.

SWIMMING CHAMPS

(Left to right): A. Thomas, A. Wolff, N. Bercaw, N. Hedman, S. Adams, L. Yates, J. Levy, D. Keckley, A. Hearne, R. Scheibel, J. Fleming, P. Kneeves, F. Bickham.

Believe it or not! Bettie Wilson

Rhythmic Dancing • Clogging

class meet at the close of the third quarter was won by the sophomores with forty points to the seniors' second with twenty-six points. The triumph of the season came when the girls' team placed second in the Telegraphic Meet.

Special interest in rhythms led to the formation of a gym class concentrating on dancing and the extension of dancing as an after school sport from the winter to the spring season. For the second year a spring dance festival, organized by Mrs. Rehage, with the aid of Ann Schuman, was presented.

The tap dancing teams provided the entertainment at the GAA banquet, executing the routines that they had mastered during their lessons under the instruction of Mrs. Rehage and the leadership of Sally Eastman.

Seventy-five girls came out for riflery and received coaching under the combined instruction of Mr. Brown, members of the Rifle Club and Ann Musson who heads this sport.

RHYTHMS

First Row (left to right): P. Clough, P. Roche.
Second Row: B. McDonahue, L. Copthorne.
Third Row: E. Drum, P. Thompson, J. Reidy, C. Clough, J. Kassner, P. Blaker.
Fourth Row: J. Newman, B. Faxon, M. Cox, P. Donahue, A. M. Hanisee, R. Purdy.
Fifth Row: B. Erickson, B. Lewis, J. Penberthy, P. Pollock, M. Karnopp.
Sixth Row: M. Macalister, M. Burlingame.
Seventh Row: J. Forstall, R. Goodhue, A. J. Heinsen, O. Rasmessen, M. Sethness.
Eighth Row: E. Kubicek, F. Pagliarulo.

GIRLS' CLOGGING TEAMS

First Row (left to right): B. Neal, W. Knoop, E. Brown, M. Milton.
Second Row: E. Drum, P. Roche, M. Heltz, V. Sommers, M. Childs, P. Blaker, B. Bouchilcas, P. Walsh.

Riflery Fistball

RIFLE TEAM

First Row (left to right): M. Small, M. Macalister, A. Musson, N. Pickard, M. Keefe.

Second Row: B. Baker, A. Weinstock, M. Mehlhope, A. Koenen, J. Kritzer, B. Hypes, N. O'Harra, M. Pierce, B. Lukens.

FISTBALL CHAMPS

First Row (left to right): A. Norman, G. Pierson, G. Harvey.

Second Row: D. Davis, R. Merrifield, I. Whittington, H. Born, B. McDermott.

Horseback Riding • Baseball

HORSEBACK RIDING
(Left to right): G. Bettinghaus, D. Canfield, K. Sieck, K. Neeves, L. Huck, B. Sieck.

GAA BASEBALL TEAM
First Row (left to right): P. Roche, B. Bouchicas.
Second Row: P. Brackett, B. Leal, E. Hohlfelder, I. Whittington, C. Clough.

obtained scores in the high 30's and 40's.

The four-week fistball season found Frances Wyatt managing three hundred and seventy-five girls in a double elimination tournament, in which the Breidenbach team was victorious.

Thirty-five enthusiastic freshmen led the one hundred New Trier girls who enjoyed a successful year horseback riding. Dorothy Canfield, head of sport, states that many promising riders performed in the demonstration at the end of the spring term.

Spurred on by special rivalry between the senior and sophomore baseball teams, three hundred girls came out for that sport under the leadership of Beatrice Leal and Mrs. Rehage.

The archery season opened with weeks of intensive practice, managed by the sport head, Jayn Kassner, and Mrs. Abbott, the faculty instructor. The girls out for archery engaged in several interesting tournaments and entered a national archery contest.

The ardor of the girl golfers was somewhat dampened by cold weather in the fall. The one tournament held

Golf Archery

GOLF
(Left to right): B. White, V. McGurk, R. Sprenger, E. Gillett, M. Shiverick, Z. de la Chappelle.

GAA ARCHERY
(Left to right): F. White, V. Yerkes, A. Heinsen, P. Jillson.

Lacrosse

at that time, a putting contest, was won by Mary Wilder. The head of the sport, Edith Gillette, reports that the mild spring days lured a greater number of beginners and experienced players out for golf. One hundred and three girls were signed up for this sport.

Lacrosse was coached by Miss Adair in its second year at New Trier, with Pat Walsh the sport head. Although there were no adviser room games, class teams were chosen and an interclass tournament was held. Twelve outstanding players represented New Trier at a play day held in May.

In the finals of the fall tennis matches, held indoors, Jean Woolhiser, head of the sport, became the senior singles champ. In the contest for the school championship she was defeated by her younger sister Marion, who also holds the freshman singles title. Polly Neeves was the sophomore winner and Ann Schuman the junior champ. Patsy Walsh and Carolyn Nelson won the school doubles championship. In the spring a group of twelve girls played singles and doubles matches with Oak Park at Oak Park.

Table tennis was offered along with a recreational sports program introduced this year. Jean Woolhiser managed the Friday afternoons when table tennis, badminton, darts, and other individual sports were offered.

SENIOR LACROSSE TEAM

First Row (left to right): P. Brackett, N. deBeers, I. Connor, P. Roche, P. Clough, B. White.

Second Row: E. Gillett, B. Bonhajo, E. Lewis, P. Pollock, J. Hayes, I. Whittington, M. Rodger.

LACROSSE CHAMPS

First Row (left to right): M. Macalister, J. Newman, L. Logan, N. Bercaw, M. Gourlay, J. Records, S. Hazelet.

Second Row: C. Husting, M. Davis, H. Clark, M. Wilder, M. Sethness, P. Chancellor, S. Erwin, M. J. Hayne.

Tennis
Table Tennis

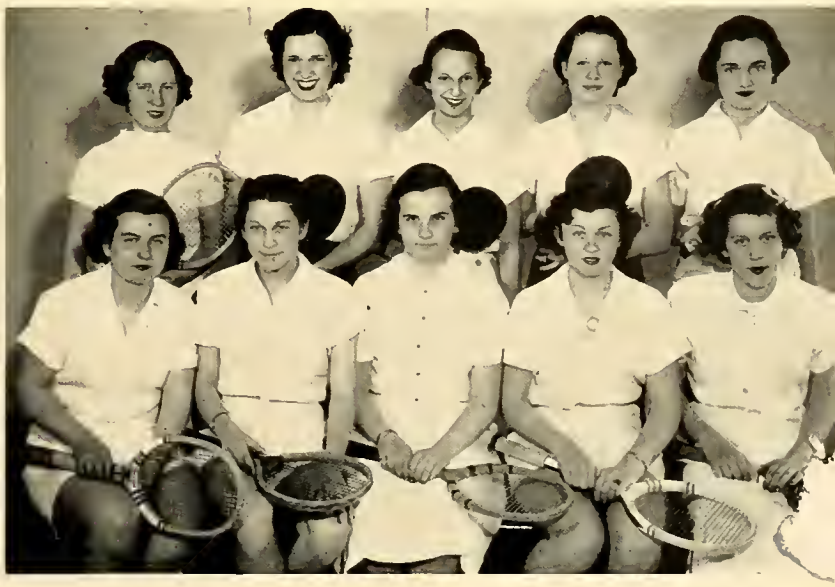

First Row (left to right): J. Woolhiser, A. Schumann, C. Nelson, M. Woolhiser, P. Neeves.

Second Row: P. Walsh, M. J. Clark, A. Wolff, V. Huck, L. Rosen.

300 • 500

Best wishes for the future Lucille Butler Chandler

300 POINT AWARD

First Row (left to right): M. Burlingame, J. Records, J. Newman, E. Drum, J. Penberthy, G. Weinstock, A. Wolff, T. Logan.

Second Row: N. Hoffman, M. Hurlbutt, E. Menzen, M. Malm, F. Pagliarulo, B. Dodds, A. Williams, M. Gourlay, B. McDermott, I. Whittington.

Third Row: J. Reidy, M. Masters, A. Hearne, P. Chancellor, P. Shank, N. deBeers, J. Owen, A. Wagner, L. Schreiber, B. Bonhajo, S. Erwin.

Fourth Row: H. Clarke, B. O'Grady, M. Carlson, J. Kritzer, E. Kubicek, D. Fargo, Z. de la Chappelle, M. Kopper, M. Wilder, V. Nickel, N. Brown.

500 POINT WINNERS

First Row, (from left to right): P. Clough, P. Roche, N. Bercaw, J. Hayes, P. Pollock, D. Davis, P. Brackett, M. Cox.

Second Row: N. Pickard, B. White, M. Macalister, P. Walsh, B. Leal, B. Bouchicas, F. White, L. Rosen, M. Rodger, D. Canfield.

Third Row: C. Clough, L. Huck, R. Sprenger, E. Lewis, E. Gillett, A. Heinsen, K. Wenter, C. Letts, F. Wyatt.

Loads of luck
to a swell kid
Bernie Stein
" 39 "

ACTIVITI

Jacqueline, Lucille (I guess I spelled it right) How did N.S. treat you. Keep your chin up — good luck
Suzanne Ofgen.

E S

T. N. T.

First Row (left to right): B. Dodds, C. Clough, B. J. Weld, K. Kneeves, J. Booz, K. Wenter, B. Stebbins, J. Wheeland, A. Nielsen, B. Knepper, D. Scarf, W. Knoop, P. Rockwell.

Second Row: D. Patterson, A. Burnham, I. Kaufman, M. F. Badger, C. Empfield, C. Letts, J. Krause, D. Stillman, S. Jayne, W. G. Wright, J. Neilson, A. Musson, R. Purdy, R. Rockwood, J. Olds.

Third Row: B. Spinney, F. Byrd, V. Burlingham, J. Dix, A. Taylor, J. Weese, R. Mathison, T. Buenger, M. Cook, D. Frazer, R. KixMiller, B. Hagenah, A. Cruttenden, M. Shapiro, D. Mitchell.

TNT is considered the highest award received by students at New Trier, as it is recognition of outstanding participation in school activities. Activities, scholarship, and service are all important factors in the selection.

The letters TNT stand for the Latin phrase "Tenax, Nobilis, Triumphans," which means "Steadfast, Noble, Triumphant," the three words which are supposed to characterize all those who are elected to TNT.

Each year in March advisers, club sponsors, and advisor chairmen submit to the faculty supervisors of TNT lists of names of students who they believe deserve election to TNT.

The records of students are then looked up, and the names of those who have made contributions in two or more fields are retained for election. The final selection is made by those students who became members of TNT in their junior year.

An innovation this year was the presenting of pins to newly-elected juniors. Formerly they, as well as others, were required to purchase their own pins.

Officers for 1937 were: Bill Stebbins, president; Jane Wheeland, vice-president; and Kay Wenter, secretary-treasurer. Miss Hadden and Mr. Windoes continued as faculty sponsors.

Seniors Elected Junior Year

GIRLS

Julia Booz
Kay Neeves
Peg Stein
Betty Jane Weld
Kay Wenter
Jane Wheeland

BOYS

Jack Byrum
Bill Knepper
Walter Knoop
Arthur Nielsen
Donald Scarff
Bill Stebbins

Seniors Elected Senior Year

GIRLS

Mary Frances Badger
Connie Clough
Betty Dodds
Cassie Empfield
Imogene Kaufman
Jane Krause
Carol Letts
Ann Musson
Jane Olds
Helen Prescott
Paisley Rockwell
Ruth Rockwood

BOYS

Ted Buenger
Maynard Cook
Art Cruttenden
Sears Jayne
Robert Mathison
Don Mitchell
Jim Neilson
Milt Shapiro
Bill Spinney
Don Stillman
Ashton Taylor
John Weese
Bill Wright

Juniors Elected Junior Year-

GIRLS

Ann Burnham
Alice Hanson
Alice Jean Heinsen
Doris Paterson
Rosamund Purdy
Peg Thompson

BOYS

Fred Bird
Vaughn Burlingham
John Dix
Dick Fraser
Bill Hagenah
Dick KixMiller

Student Council

VAN DEURSEN

BYRUM

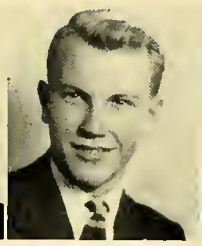
SOULE

GREENHALGH

BURNHAM

INNER COUNCIL

First Row (left to right): J. Frankel, A. Burnham, J. Kleckner, A. Hanson.
Second Row: B. Knepper, W. Knoop, W. Wright, M. Shapiro, E. Greenhalgh.

Brother freshmen, during the school year of 1933-'34, were New Trier's class of '37 and New Trier's Student Council. Like the rest of the youngest underclassmen, the council was regarded with amusement, discredited lightly enough. And like the rest of the freshmen, the passage of the first three years of its high school career brought the Council to the peak of its prestige in September, 1936. The council looked forward to its "senior" year with optimism.

The inner council, which met the week before school opened to plan the first projects of the year, was led by Jack Byrum, president; Ed Greenhalgh, vice-president; and Chuck Soulé, treasurer. Byrum appointed two senior holdovers from the previous year, Bill Knepper and John Frankel, chairman of the assembly committee and co-chairman of the interscholastic relations committee, respectively. Student relations chairman Bill Wright, Wally Knoop, building and grounds chairman, chairman Ann Burnham of the charter and contact committee, and Milt Shapiro, who headed the publications committee, completed the inner council. Later Ann Burnham was elected secretary to fill the vacancy left by the withdrawal from school of Lucie Keeler, and Alice Hanson and Jean Kleckner were appointed to the inner council as interscholastic relations co-chairman and charter and contact chairman, respectively.

Confronted by three major tasks early in the year, the council completed two very successfully, the third partially. Soulé, assisted by Publicitors Scarff, Greenhalgh, Burnham, and Shapiro, directed a record breaking activities ticket sale which disposed of over 1,800 paid tickets and definitely established the permanence of the ticket.

Job number two, managed for the most part by John Frankel and Alice Hanson, was the presentation, on November 21, of the second annual district convention of student governments. Almost the entire council and many other students contributed their services as hosts to some two hundred visitors representing schools within a thirty-mile radius. President

I'm sorry I couldn't do better by you in geom. problems.
Pat

OUTER COUNCIL

First Row (left to right): R. Clark, M. Shiverick, B. Wilson, M. J. Smith, E. Andrews, M. Horsting, P. Nielsen, J. Penson, B. Wilson, F. Weber.

Second Row: B. O'Brien, M. Small, D. Wilson, P. Haws, J. Drucker, R. McKeighan, B. McJunkin, A. Hanisee, G. Pierson, B. Branch, C. Farr, P. Hellmuth, P. Grover, J. Bailey.

Third Row: B. Hagenah, J. Jennings, J. Crowell, J. Fleming, J. Hyatt, M. Bellows, P. Fisher, D. Hayden, N. Meyer, E. Thorpe, M. Cleary, V. Yerkes, K. Sieck, R. Grundstrom, J. Robertson, P. Cloud, R. Whittington, L. Quinlan, B. Burlingame.

Fourth Row: B. Walker, R. Bowers, J. Lawson, B. Stillman, M. Sunderland, M. May, B. Farwell, B. McNitt, B. Hayt, D. Scarff, B. Sandan, A. Carpenter, A. Cruttenden, J. Weese, L. Koerber, D. LaBonte, C. Sheridan, D. Mitchell, B. Spinney.

Byrum, Mr. Windoes, Peg Stein, and Milt Shapiro were New Trier's representatives on the program.

Meanwhile Assembly Chairman Knepper and his committee had been working on job number three, perhaps the hardest of all. In the spring and summer of 1936, Mr. Mulford, of the school board, had secured the services of the Illinois Symphony orchestra for a series

STUDENT COUNCIL CONVENTION

of eight double concerts during 1936-'37—afternoon concerts for students and evening concerts for adults. To the council was assigned the task of selling enough adult subscriptions to finance the entire series without cost to students. Knepper and Bob Walker, who was in charge during the former's illness, managed a good campaign, although failing to overcome the indifference of the township, and financed all the evening and five of the student concerts. A half-dollar ticket to the student series was supported by over 1,000.

These previously contracted obligations attended to, the council turned to the problems of the year. Before retirement into midwinter hibernation the finance committee drew up a bill, later passed by the council, which standardized and provided accurate records of the financial setups of every student organization in school. The student relations committee conducted brief but intensive drives against smoking and jaywalking, the latter campaign featuring the use on Winnetka avenue of the public address system.

Perhaps the most unusual and farsighted act of the Council this year was the calling of a faculty-student conference at which the student leaders of activities and the teachers most interested in extra-curricular work met and discussed problems common to all in improving school life. Nothing concrete resulted from this conference immediately, but it was the primary step in the Council's program to improve the attitude of the individual student toward the school by providing an increased informality in school life as a whole and an increased responsibility for each member of New Trier.

COUNCIL ACTIVITIES

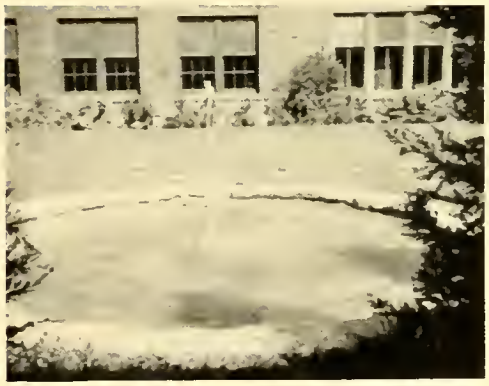

Out of this program grew the system of student supervised study halls for boys. Eight of the halls were placed under student supervision, in most cases successfully. Out of this program, too, grew the system of dining hall supervision which was adopted in the middle of the year. More successful at first than it was later, the plan was an attempt to improve conditions in this traditional sore spot through moderate student action. Although neither the study hall nor the dining hall experiment has been completely successful, the two have shown enough promise to convince the Council that with revisions in their administration they will eventually succeed.

As a third part of the program to make school life more enjoyable, the Council assembly committee sponsored such speakers as Dr. Samuel Harkness and Rabbi Charles Shulman on Armistice Day, Sam Risk, Judge John Gutknect, and Sam Campbell. The Carleton college band was also presented, and at the time this article was written the committee was arranging the annual Memorial Day assembly.

On the whole the Council was not wrong in expecting this past year to be its best. The organization has performed its many routine jobs well and has made several definite contributions to the school. Above all, it has been the outstanding example of student management at New Trier, relying on the sound advice of its sponsor, Mr. Van Deursen, and its faculty members, Mr. Windoes and Miss Hadden, but doing its own work and its own thinking.

just the very best of my good wishes for you always.
Jane. Krause.

Girls' Club

KRAUSE

STEIN

WENTER

BADGER

MISS LULU WRIGHT

OFFICERS

PRESIDENT ..... JANE KRAUSE
VICE-PRESIDENT ..... PEG STEIN
SECRETARY ..... KAY WENTER
TREASURER ..... MARY FRANCES BADGER

CHAIRMEN

Arrangements
PAISLEY ROCKWELL

Publicity
KAY NEEVES

Employment
BETTY JANE WELD

Friendly
JANE WHEELAND

Financial
JULIE BOOZ

Social
CHARLENE DRIVER

Charity
HELEN PRESCOTT

GIRLS' CLUB REPRESENTATIVES

First Row (left to right): B. Duncombe, J. Newman, J. Swarts, W. Thompson, C. Feaman, A. Wilder, J. Moss, J. Scofield, M. Bartlett, M. Raymer, B. Murray, N. deBeers, J. Woolhiser.

Second Row: C. Huck, E. Vaught, S. Powcus, J. Balhatchet, J. Kastrup, P. Weinstock, N. Brown, A. Wolff, M. Cunningham, R. Sprenger, M. Albrechtson, L. Johnson, V. Stange, J. Russe.

Third Row: M. Cormack, M. Siepkin, M. Houser, S. Zimmerman, L. Ogden, S. Hurd, J. McNeal, D. Mayhercy, M. Wilder, B. Burch, B. Deacon, C. Empfield, G. Lewis, E. Merriman, E. Hoesli.

The successful year of 1936-37 is one more filled with gratifying accomplishments. Every member of the club, and that means every girl in school, can be proud of the achievements which have upheld the ideals and standards passed on to us by our predecessors.

A real need was filled seventeen years ago when the club was started for the purpose of spreading the spirit of friendship among the girls of school, and providing financially for those who needed assistance. Besides these efforts to contribute to the happiness of every girl's school career, the club has tried each year to make some material addition to the school. Another important aim is to provide scholarships for girls who cannot attend college without financial aid.

We feel very fortunate that this was the year for the bi-annual bazaar, because that big event is such a great deal of fun and offers so many girls the chance to unite in actively promoting the progress of the club. Each advisor room participated in running one of the gay and original booths. The club was able to clear over $1,000 and the bazaar day of December 5 will be remembered by all those who took part in it.

Because we have had such a grand fiscal year the Financial Committee has well earned its praise. Julia Booz, the chairman of this Committee, and the girls who helped her, set the year off to a good start by selling sandwiches the first day of school. The football season found them busy selling hot-dogs along with the school colors in armbands and pennants. Throughout the year they have sold stationery, pencils, and school plaques.

Every year the attendance of the school mounts higher and increases the responsibility of the Social and Friendly Committees, headed this season by Jane Wheeland and Charlene Driver, respectively. Early in the year they gave teas for the Freshmen and the new girls of the upper classes in order to help them meet other girls in the school. The Social Committee gathered together the entertainment which helped to make the Father-Daughter ban-

SECOND SEMESTER COMMITTEES

Hi Lucille
Best of luck
and all things nice
to a peachy girl.
Love
Micky

GIRLS' CLUB

Acti

quet such an enjoyable event; while Charlene Driver's Committee made up the decorations which added so much to that occasion. The Friendly Dinner was an innovation this year which will be continued in hope that it will be another social contact for the girls.

Betty Jane Weld, Employment Chairman, gave worthwhile aid in finding positions for girls who desired to work in part time jobs. The Charity Committee under Helen Prescott's direction found a lot to accomplish in filling Thanksgiving and Christmas baskets, carrying on the Red Cross Drives, and cooperating with the school health department in providing lunch money, glasses, and medical aid for less fortunate persons. In connection with the Tri-Ship Club and the Student Council they raised over $1,200 for the Emergency

HOT DOG SALES

FIRST SEMESTER COMMITTEES

ties

Flood Relief. Kay Neeves had charge of the Publicity Committee which is responsible for handling the Club's advertising. Paisley Rockwell's Committee on Arrangements had the difficult task of caring for the club room.

Miss Lulu Wright, the sponsor, is the guiding spirit behind everything which is accomplished.

Every girl who takes an active part in the work of the club receives so much more in the way of opportunity for cooperation, friendliness, and leadership than she contributes that it is a wonderful chance for individual development. This year's officers and committee chairmen pass on their responsibilities with extreme reluctance and will always look upon their connection with the club as the biggest thing in their school careers.

FATHER-DAUGHTER BANQUET

Tri-Ship Club

FRISBIE

NIELSEN

SPINNEY

MacKINNON

STEBBINS

OFFICERS

SPONSOR .....MR. F. D. FRISBIE
PRESIDENT .....ARTHUR NIELSEN
VICE-PRESIDENT .....WILLIAM SPINNEY
SECRETARY .....BENJAMIN MacKINNON
TREASURER .....WILLIAM STEBBINS

CHAIRMEN

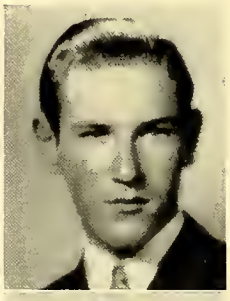

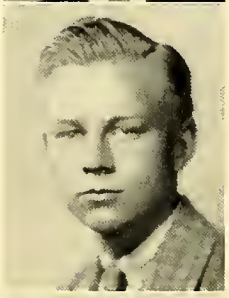

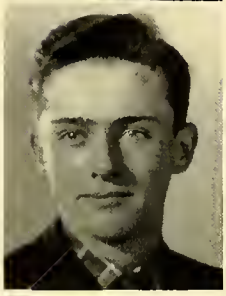
BUENGER
LAMB
BURLINGHAM

DIX

STILLMAN
MITCHELL
NEILSON

CHAIRMEN

CLUB ROOM .....JAMES LAMB
STUDENT AID .....THEODORE BUENGER
INTERSCHOLASTIC RELATIONS..JAMES NEILSON
DINNER .....JOHN DIX
PUBLICITY .....VAUGHN BURLINGHAM
DANCE .....DONALD STILLMAN
USHER CORPS .....DONALD MITCHELL

TRI-SHIP REPRESENTATIVES

First Row (left to right): R. Raclin, T. Keith, J. Edwards, T. Ellis, E. Gray, J. Seddon, B. Porter, R. McGraw, E. MacIlraith, T. Wilson.

Second Row: J. Davis, J. Lingle, D. Frissell, W. Fredericks, B. Roemer, W. Clark, A. Littlefield, D. Wernecke, J. Himes, J. Deacon, L. Holland.

Third Row: D. Gometson, B. Nevins, B. Appel, B. Horder, T. Kent, C. LaChapelle, R. Starrett, K. Landis, C. Percy, A. Taylor, B. O'Flaherty, D. Tunnicliff, A. Cobb, R. Locke.

Last fall the Tri-Ship Club faced a new decade.

For ten years it had been serving New Trier and the community in promoting the three basic ideals of the organization: citizenship, sportsmanship, and fellowship; from whence comes the name. Each year there were new duties and innovations introduced.

This year, the officers were determined to make 1937 another and greater step forward in the club's advancement. They have more than succeeded.

Among the events promoted this year was an all-star radio show, consisting of numerous

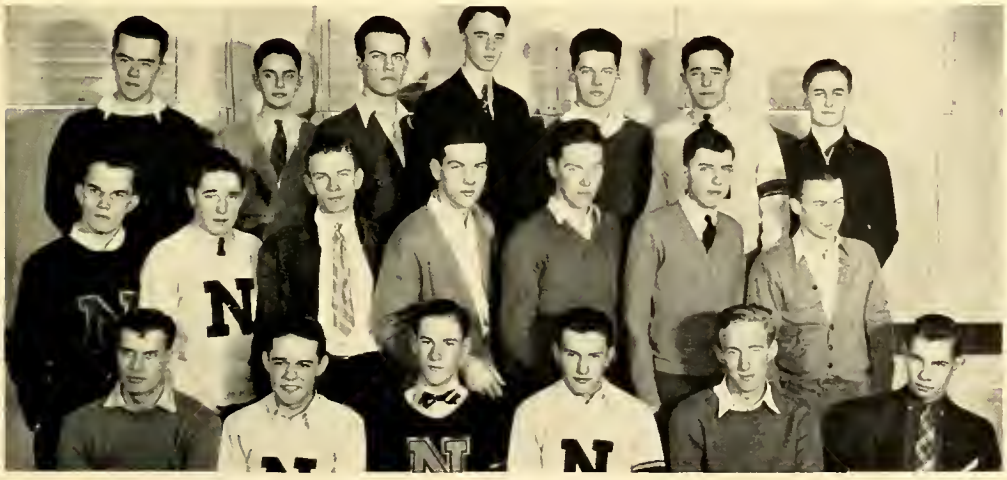

INFORMATION DESK

First Row (left to right): J. Edward, P. Greer, D. Stillman, A. Nielsen, B. Salisburg, P. Brown.
Second Row: C. Ballenger, G. Murray, H. Murphy, B. Mathison, S. Carson, D. Hurd, B. Himes.
Third Row: J. Anderson, L. Melchoir, B. Henderson, R. Goodwin, T. Hoffman, B. Murray, A. Gottlieb.

TRI-SHIP CLUB

USHER CORPS

First Row (left to right): L. Snorf, J. Clements, A. Littlefield, I. Jackson, B. McNitt, D. Mitchell, J. Fyfe, J. Neilson, B. Spinney, W. Meyers.

Second Row: N. Smith, D. Stillman, B. Hagenah, D. Cowan, A. Taylor, T. Buenger, C. Lineberger, J. Lamb, B. McJunkin, J. Randall, J. Hurd.

Third Row: P. Greer, C. Ballenger, J. Edwards, R. KixMiller, F. Henschel, M. Follansbee, B. Hayt, E. Rothschild, R. Lynch, G. Kiddoo, W. Corning, J. Gough.

NBC headliners; an athletic dinner featuring John P. Carmichael, sports writer on the "Daily News"; a mother-son banquet with Dr. William McGovern, noted adventurer, as the speaker; and a return engagement of the popular Cornelia Otis Skinner, famed monologist. Another event was the annual sports carnival, which proved itself a success by the number of people attending and taking part.

There were six of the ever popular Tri-Ship dances this year, and the club hit a new note in satisfaction with its orchestra selections and promotion. A "hard times" dance was the season's highlight.

The Usher Corps had an exceptionally active year, while the cheerleaders expanded their membership and learned a few tricks to lend more spirit at the football and basketball games. Then there is the clubroom, luxuriously fitted out with the most modern and complete furnishings, checker tables, and a radio. This room has been the scene of numerous meetings and has recently been used to entertain our rival athletic teams after the game. All these are under Tri-Ship supervision as is the Information Desk.

The club is a member of the National Junior Red Cross and was outstanding in raising money to aid in the last great flood disaster. Another benevolent activity of the club is to help the less fortunate New Trier boys to complete their high school education by paying for their books, fees, and other incidentals. At Christmas, food and clothing are distributed to the needy families of the community. This activity alone could justify the existence of Tri-Ship.

Each year the Tri-Ship award is given to the senior boy who best lived up to the club's ideals. This year's winner of the coveted honor is James Neilson.

Mr. Frisbie, the faculty sponsor, has long been the man behind the wheel. He has been responsible for the very organization of the club, and his personality has lent the spirit necessary for its endurance.

CORNELIA OTIS SKINNER

TRI-SHIP *Activities*

DR. WILLIAM McGOVERN

CHEER LEADERS

First Row (left to right): R. Williams, J. Neilson, H. Cooper.
Second Row: E. Eldridge, B. Lawrence, D. Sharp.
Third Row: B. Spinney, S. Vernon.

MOTHER-SON BANQUET

MUSIC

STUDENT PRESIDENTS

First Row (left to right): L. Busscher, L. Peterson, M. Arnold.
Second Row: D. Guyton, D. Scarff, D. Frazer.

SENIOR MUSIC CLUB

First Row (left to right): V. Spegel, P. Sherriffs, H. Prescott, J. Hole, A. Burnham, L. Mitchell, V. von Ebers, C. Letts, L. Busscher.

Second Row: B. Lewis, L. Schreiber, E. Wooten, B. J. Weld, J. Booz, F. Akely, D. Scarff, D. Sharp, R. Rockwood, K. Shank, E. Vaught, J. Butterworth, B. A. Lewis, E. Andrews, J. Everson.

Third Row: N. Pickard, J. Wheeland, K. Wenter, D. Eisler, W. Hoffman, J. Macdonald, H. Rich, D. Dayton, D. Roth, S. Rich, R. McMillan, E. Hoesli, J. Penberthy, J. Miller, M. Loco, M. Grant.

Fourth Row: B. Cleveland, L. Yates, B. Ripley, M. Kopper, L. Tideman, D. Paulson, B. Riley, J. Byrum, R. KixMiller, B. Carlson, R. Koch, E. Benson, B. Fuessle, S. Jayne, L. Matson, R. Finnery, K. Humphrey, E. Eldredge.

1936-37 proved to be another outstanding year for the music department. Every year the musical organizations play a larger part in the average student's life.

Mrs. Cotton, Mrs. Bradburn, Miss Anderson, Mr. Swigart and Mr. Schumacher have done so much more this year than ever before to establish music in the minds of New Trier's students.

The Christmas Concert was perhaps the high spot in the first semester's activities. The Concert again demonstrated its popularity among the citizens of New Trier Township.

MUSIC

FACULTY

First Row (left to right): Miss Anderson, Mrs. Cotton, Mrs. Bradburn.

Second Row: Mr. Schumacher, Mr. Swigart.

Best wishes
Lucille. I hope I'll
see you next yr.

JUNIOR MUSIC CLUB

First Row (left to right): A. Jorjorian, D. Youngberg, Y. Woerner, F. Bickman, L. Peterson, M. Pierson, F. Pagliarulo, B. Bliss, P. Pierson, J. Kilmer, J. Goodnow.

Second Row: M. A. Butterworth, J. Hamilton, R. Goodhue, P. Grover, A. Shrader, J. Drucker, E. Coon, V. Adams, B. Edwards, C. Farr, J. Maddock.

Third Row: C. Walker, E. Kubicek, F. Dahncke, J. MacLow, J. Cox, F. Huffman, J. Robertson, R. Locke, M. Peterson, E. Loco, J. Stark, J. Nathans.

The Choir received an invitation to sing a Christmas program over station WGN. All who heard them were proud indeed as were those of us who were denied that privilege.

Although the first semester was busy, the second was one full of accomplishments of the highest order. After many tedious weeks of practice the Boys' First Glee Club presented Gilbert and Sullivan's "Trial by Jury" on April 7 and 8. They had a very large and appreciative audience both nights and both audiences saw the finest type of production. The Girls' Glee Club had a fine compliment paid to them and their director when they were invited to sing with the Apollo Club of Chicago and we may be sure that the compliment was not misplaced.

BAND PERSONNEL

MELAPHONE

Arline Lipsch
Joe Marrill

CLARINETS

Fred Strauch
Rodney Perrill
Charles McCoy
Byron Towle
Leo McShane
Bud Livingston
Lawrence Schuber
Charles Nevins
Gordon Keith
Norman Deno
Leslie Matson
William Appel
Robert Nicholson
Gordon Boling

DRUMS

Bob Bolinger
Bob Spiegelhauer
Eleanor Lipsch
Henry Diettrich
James Rosenow
Robert Morris
John Childs

CORNETS

Orson Towle
Bert Simon
Ray Westergren
Edward Peterson
Jerome Steffens
Howard Scott
James Albrecht
William White
Owen Hayes
Richard Harper
William Dodds
William Dundas
Bud Hallet
Robert Shaer
Vernon Hutchins
Edward Claffey
Richard Buenger
Roger Cushman
Fred Mende

FRENCH HORNS

Carl Ayer
Norman Evans

BARITONE

Philip Mallen

OBOE

Edward Johnston

BASSES

Everett Philips
(Drum Major)
Leete Keffer
Charles Moon
Donald Johns

SAXOPHONE

Richard Livingston
Jack Magnuson
Reginald Rounsfull
William VanArsdale
Norman Meyer
Sam Vernon
John Weese
Jack Davis
Ben Richards
Howard Borchardt
Henry Reilly—Bass

TROMBONE

George Leichsenring
Hobart Ogden
Charles Willis
Bob Cederberg

ORCHESTRA PERSONNEL

VIOLIN

Frances Akley, Concertmeister
Millicent Grant
Eugene Eldridge
Jane Butterworth
Margaret Pierson
Richard Neukranz
Elaine Vaught
Mary Ann Butterworth
Eileen Russell
Raymond Koch
Mary Martha Gedge, Principal
Warren Peterson
Dorothy Faville
Beverly Andrews
Jane Drucker
Norman Fifer
Robert Peterson
Arthur Shapiro
Katherine Phillipsborn
Katherine Halpin

VIOLA

Macklin de Nictolas, Principal
Frances Bickham
Edith Loco

CELLO

Maynard Cook, Principal
Winifred Hoffman
Melvin Nylund
Richard Pettibone
Jeanne Stark

BASS

Maynard Riley, Principal
Robert Hinman
Julius Cahn

TROMBONE

George Leischenring
William Cederberg
Andrew Kuby

CLARINET

Theodore Buenger, Principal
Gordon Boling
Glidden Hinman
Leslie Matson

OBOE

Edward Johnson

BASSOON

Raymond Bloom

FRENCH HORN

Donald Scarff

FLUTE

Ruth Ebeling
Carl Humphrey
Joan Kilner

TYMPANI

George Glover

ACCOMPANIST

Rosamund MacMillan

MUSIC

BOYS' OCTETTE

GIRLS' OCTETTE

FIRST GIRLS' GLEE CLUB

First Row (left to right): J. Byrum, D. Roth, S. Rich, D. Dayton, H. Rich, Mrs. Bradburn.
Second Row: D. Sharp, D. KixMiller, S. Jayne, D. Fraser, V. Burlingham.

First Row: R. Rockwood.
Second Row (left to right): L. Yates, M. Kopper, C. Letts, K. Wenter, I. Russell.
Third Row: L. Buscher, A. Burnham, J. F. Miller, Miss Anderson.

First Row (left to right): S. Anderson, E. Loco. V. Spegel, J. Olds, P. Shank, P. Roche, Y. Bettinghaus, B. J. Weld, J. Booz, A. Calhoun, S. Wooten, B. Murray, A. Norman, C. Yates, L. Busscher, Y. Fillis.

Second Row: P. Walsh, E. Russell, L. Decker, C. Cary, L. Mitchell, B. Gebert, D. Canfield, M. Cox, N. Pickard, J. Kassner, L. Copthorne, J. Penberthy, B. Todd, D. Patterson, P. Thompson, S. Duncan, L. Blum, M. Minear, J. Digre.

Third Row: A. Burnham, K. Shank, J. Wheeland, H. Prescott, M. F. Badger, K. Wenter, C. Letts, J. Miller, M. Goode, R. Purdy, A. Musson, E. Katz, H. Anthony, B. Lewis, A. Hanisee, B. Lewis, D. Fargo, K. Neeves, L. Yates, E. Lewis.

Fourth Row: E. York, P. Blaker, D. Eisler, N. Arms, A. J. Heinsen. M. Smith, M. MacDonald, A. Lewis, M. Kopper, I. Kaufman, J. Solomen, C. Empfield, M. Philipsborn, B. Leal, L. Schreiber, J. Halliwell, M. Kenney, S. Hurd, J. Hole.

MUSIC

FIRST BOYS' GLEE CLUB

CHOIR

SECOND BOYS' GLEE CLUB

First Row (left to right): D. Roth, J. Wolff, B. Lawrence, S. Rothermel, C. Welborn, B. Daily, B. Moss, V. Burlingham, D. Dayton, J. Byrum, J. Bryson, B. Dundas, B. Bricker, F. Loco, B. Barnard.
Second Row: T. Kiolan, G. Redding, R. Hillner, D. Sharp, B. Morgan, D. Penberthy, S. Rich, K. Crawford, D. Berblinger, J. Seddon, B. Williams, C. Byrum, J. Chronic, S. Fisher, H. Rich, J. Riday.
Third Row: J. Woods, C. Lineberger, A. Brittain, S. Jayne, D. Paulson, D. KixMiller, D. Aishton, B. Farwell, C. Smith, S. Sauer, C. Goodman, B. Fuessle, B. Cockran, B. Hagenah, B. Knepper.
Fourth Row: W. Lyman, J. Borovicka, J. McIntyre, T. Rockwell, C. Kennedy, B. Lazear, D. Cook, J. Chancellor, B. Porter, J. Buhai, J. Uhlemann, D. Frazer, S. Smart, D. Hertel, N. Smith, C. Kerner.
Fifth Row: B. Frey, E. Benson, B. Parker, M. Gaffney, L. Reed, B. Younglove, S. Risk, D. Cowan, F. Condit, B. Hayt, E. Beck, H. Mather, J. Olin, E. Sullivan, E. Hess, G. Terzakes, B. Carey.

First Row (left to right): A. Hanisee, A. Calhoun, J. Wheeland, H. Prescott, K. Shank, V. Spegel, J. Booz, B. J. Weld, G. Bettinghaus, M. Fillis, J. Olds, L. Bussher, A. Burnham, P. Shank.
Second Row: J. Wolff, B. Daily, C. Welborn, B. Moss, K. Wenter, C. Letts, J. Miller, L. Copthorne, J. Kassner, N. Pickard, M. Cox, D. Canfield, B. Gebert, L. Decker, E. Russell.
Third Row: D. Sharp, D. Paulson, R. KixMiller, S. Jayne, D. Cook, B. Porter, J. Uhlemann, D. Frazer, B. Fuessle, D. Dayton, J. Riday, C. Goodman, D. Hertel, V. Burlingham.

First Row (left to right): D. Garretson, M. Anderson, J. Horak, D. Farwell, M. Simpson, D. Calvin, G. Putnam, E. Stransky, F. Badger, R. Williams.
Second Row: T. MacMorran, J. MacLow, B. Harbeck, B. Belding, D. LaBonte, R. Hontham, M. Harms, J. Davis, E. Rothschild, D. Powell, M. Swingky.
Third Row: R. Kingery, B. Stean, F. Bird, B. Stillman, B. Horn, L. Zick, G. Aeston, D. Cushman, G. Hilgendorf, H. Kidd, T. Wright.
Fourth Row: W. Loewenhez, J. Steen, R. McCandlish, A. Cobb, B. Mathison, B. Landon, B. Andersen, B. Gockel, E. Gourky, J. Magnuson, D. Brown.

MUSIC

SECOND GIRLS' GLEE CLUB

First Row (left to right): E. Watson, P. Hellmuth, M. Macalister, D. Whetston, L. Petersen, J. Records, N. Pierson, J. Affleck, V. Sommers, M. Brown, G. Weinstock, B. Baker, A. Kavanagh, J. Felsenthal.

Second Row: M. Stube, F. Schipfer, V. Weld, M. Mitchell, E. Drum, R. McKeighan, N. Hoffman, G. Helton, J. Robertson, R. Lee, M. Childs, M. Carlson, F. Bickham, L. Heerens, J. Reichmann, C. Husting, C. Andersen, M. Boston.

Third Row: B. Kissom, A. Jorjorian, M. Bennette, J. Watson, E. Menzen, M. Malm, A. Hearne, D. Youngberg, L. Kunzelman, V. Nickel, E. Hoesli, B. Pose, M. J. Orr, A. Olmstead, M. Arnold, V. Adams, R. Mestjian.

Fourth Row: M. Anderson, A. Shrader, P. King, S. Hauseman, B. Hindley, P. Chancellor, J. Mitchell, E. Stringer, M. Sethness, E. Kubicek, E. Brown, A. White, S. Hillis, K. Cummiskey, B. Lamb, N. Robb, A. Crowder, L. Meyer.

TRIAL BY JURY

CHRISTMAS CONCERT

DRAMATICS

A. TAYLOR — P. ROCKWELL — V. BURLINGHAM

OFFICERS

PRESIDENT ..... ASHTON TAYLOR
VICE-PRESIDENT ..... VAUGHN BURLINGHAM
SECRETARY ..... PAISLEY ROCKWELL

FACULTY

MISS ELIZABETH STANWOOD
MR. GORDON VAN KIRK
MR. MINOR COBURN

THE QUEEN'S HUSBAND

First Row (left to right): G. Clabaugh, C. Letts, B. Gebert, C. Empfield, C. Duyer.
Second Row: D. Dayton, B. Henderson, A. Taylor, C. Goodman, G. Putnam, P. Smithers, P. Gerhard.

Good luck to you,
Betty

QUALITY STREET

First Row (left to right): J. MacLow, P. Thompson, E. Von Der Lippen, B. Cooter, D. Powell.
Second Row: J. Moss, R. Lechner, R. Purdy, B. Lamb, B. Wells, P. Trump, D. Hargis.
Third Row: B. Clark, Z. De La Chapelle, D. KixMiller, B. Hagenah, D. Cowan, R. Wernecke, V. McQuide.

DRAMATICS

Frosh-Soph Play — "WAKE UP JONOTHAN"

First Row (left to right): M. Roulet, M. Kraft, B. Coale, C. Barber, B. Dodds.
Second Row: D. Wetterer, J. Hyatt, P. Oliver, P. Smithers, V. Sowers, A. Dickerson.
Third Row: N. Fifer, B. Christerson, B. Stillman, J. Lawson, B. Landon, P. Gerhard, C. MacCaddam.

THE QUEEN'S HUSBAND

DRAMATICS

Faculty Play — "THE RIVALS"

This year has been one of the most active in the history of the drama organizations at New Trier. Not only were several new and different ideas carried out, but a larger number of productions than usual were presented this season.

One of the new plans was worked in connection with the annual Fall Play, presented on the evenings of November 20 and 21. Instead of having two casts for one play, two different plays were chosen with a single cast for each. On Friday night James Barrie's "Quality Street" was presented and on the following evening "The Queen's Husband" by Robert Sherwood. Attendance at both of these performances was ample proof of their success and popularity with the students.

The second Dramatic Club presentation of the year embodied a still different plan. The freshmen presented a series of three one-act plays, while the "older" people gave the

THE RIVALS

DRAMATICS

traditional Freshman-Sophomore Play. The three matinees were "The Knave of Hearts," "The Dyspeptic Ogre," and "The Stolen Prince" presented by one cast on the afternoons of March 5 and 6. The other production was "Wake Up Jonathan," received very successfully on the evenings of the same days.

It has always been interesting to see the members of the faculty perform on the stage, and this year was no exception. The annual Faculty Drama Club production was presented this year on the evenings of January 29 and 30. The play given was Philip Sheridan's "The Rivals." Prominent among the faculty members who showed off on those nights were Miss Hamilton, Dr. Small, Mr. Van Deursen, Miss Gerup, Mr. Coburn, Mr. Wehr, Mr. Lehman, and Mr. Hoskins. A great deal of credit is due the Faculty Drama Club, not only for their splendid performance, but also for the manner in which they turned over the profits from the play to the Red Cross during the flood crisis.

The last new idea worked out this year was the revival of a Players' Play. The Player Group in the Dramatic Club is designated by the directors and is composed of members who have shown their talent in previous performances. This year, because of several opportune factors, it was decided to revive the practice by giving two one-act plays in conjunction with the Music Department's "Trial By Jury." Presented before the opera on the evenings of April 2 and 3, the plays were "The Minuet" and "Spreading the News."

"Lightnin' ", the Senior Play and the last given this year, was produced by a double cast on the evenings of May 7 and 8 and served as a very successful close to a very successful year.

As in the past, the largest share of honor for the success of the dramatic presentations is due to the directors of the organization. Miss Stanwood, Mr. VanKirk, and Mr. Coburn have worked equally hard not only to maintain the high standards but also to set a new high in dramatic activities.

Because the Senior Play was not presented until May 7 and 8 this year, it was impossible for the Echoes staff to include pictures of this production. The cast is confident that this year's production, "Lightnin' " will be long remembered. When this book is published may their hopes and wishes for two outstanding performances be realized.

PERSONS OF THE SENIOR PLAY

NAME OF CHARACTER	KIND OF PART	PERSON ASSIGNED
Lightnin' Bill Jones	Char. lead	*Ashton Taylor, Phil Kummer
John Marvin	Juv. lead	Frank Broad, *Draper Dayton
Raymond Thomas	Heavy	*Chuck Ballenger, Bill Salisbury
Lemel Townsend	Judge	*Jack Magnusen, Fred Loco
Rodney Harper	2nd man	*Don Scarff
Everett Hammond	Heavy	*C. Lineberger, Bob Henderson
Nevin Blodgett	Sheriff	*Chuck Gregory, Bob Mathison
Fred Peters	Hotelman	*Van McQuide
Walter Lennon	Clerk of Court	Art Bonnet, *Paul Lang
Zeb Crothers	Char. Com.	*Fred Bird
Livery Man	Char. Com.	*Martin Kresge
Teddy	Reporter	*Bill Spinney
Mildred Buckley	Ingenue	*Kay Wenter, Harriet Morehouse
Mrs. Jones	Char. lead	*Imogene Kaufman, M. Clark
Mrs. Margaret Davis	Soubrette	Miriam Raymer, *Jean Spanuth
Mrs. Harper	2nd woman	*Mary Loco, Martha Harshaw
Emily Jarvis	Stenog.	*Zo de la Chapelle, Jane Penberthy
Mrs. Moore	Extra	Mary May Crawford
Mrs. Jordan	Extra	Peg Thompson
Mrs. Brainerd	Extra	Peg Coleman
Mrs. Starr	Extra	Betty Rugen
Mrs. Cogshall	Extra	Jane Frankland
Mrs. Brewer	Extra	Barbara Lewis
Mrs. Preston	Extra	Marion Goldstein

* Indicates Friday cast.

NEW TRIER NEWS

First Row (left to right): D. Carrington, B. Guttenberg, B. Gebert, L. Peterson, R. Lechner, P. Thompson, H. Born, W. Knoop, E. Baughman, I. Kaufman, M. A. Tenny, H. Voller, E. Hoesli.

Second Row: B. Galvin, E. Uhe, F. Pierson, M. Harshaw, M. Spear, D. LaBonte, M. Shapiro, S. Jayne, V. Burlingham, H. Bergman, L. Rosen, B. J. Weld, G. Pierson, J. Russo.

Third Row: J. Kritzer, M. Boheim, E. Kubicek, M. Childs, K. Neeves, J. Lee, B. Dodds, J. Barnett, M. Nylund, J. Wolff, F. Badger, M. Boozer, J. Colvin, A. Olmstead, P. Taylor.

Fourth Row: G. Putnam, B. Bonner, B. O'Flaherty, S. Smart, B. Barnum, B. Barnard, B. Salisbury, R. Mathison, D. Dayton, B. Hagenah, L. Holland, C. Sheridan, C. Gregory, E. Rothschild, W. McLaren, R. Lynch.

NEWS STAFF

SPONSOR ..... MR. R. H. CARPENTER

EDITORS ... SEARS JAYNE, MILTON SHAPIRO

BUSINESS MANAGER ..... VAUGHN BURLINGHAM

First Row (left to right): D. LaBonte, M. Shapiro, S. Jayne, H. Bergman.

Second Row: F. Bird, B. Bonner, M. J. Harshaw, E. Baughman, I. Kaufman, S. Jones, B. Henderson.

The "News" has just concluded a year of change. The format of the paper has been redesigned on the scale of a magazine size page instead of the more wieldy newspaper or tabloid size. Headlines and page layouts have been treated in modern style.

A conscientious effort has been made to give adequate publicity to all activities of the school, to the extent that funds have permitted. Enthusiastic cooperation with other school activities has been the guiding principle in editing each issue.

As many people as possible have been given places on the staff, and from time to time the assignments to important positions have been shifted.

Contributions from the Board in a weekly advertisement and from the faculty and students in letters and articles have helped make the "News" a unifying and constructive force in the life of the school.

CARPENTER STILLMAN

THE 1937 *Echoes*

ECHOES STAFF

SPONSOR ..... MR. R. H. CARPENTER
EDITOR-IN-CHIEF ..... DON STILLMAN
ASSISTANT EDITOR ..... BETTY JANE WELD
ASSISTANT EDITOR ..... ARTHUR NIELSEN
BUSINESS MANAGER ..... BOB MATHISON

THE STAFF OF THE 1937 ECHOES PRESENTS THIS BOOK, HOPING THAT IT WILL PERMANENTLY PRESERVE YOUR RECORD, MEMORIES AND FRIENDSHIPS ESTABLISHED AT NEW TRIER.

ECHOES EDITORS

First Row (left to right): B. Mathison, B. J. Weld, D. Stillman, A. Nielsen, M. Cook.
Second Row: R. Obermeier, I. Kaufman, K. Neeves, B. Dodds, J. Booz.
Third Row: D. Mitchell, M. Shapiro, B. Salisbury, T. Buenger, J. Weese, T. Harrington.

THE 1937 ECHOES STAFF

First Row (left to right): J. Moss, E. Drum, J. Bignell, P. Walsh, P. Thompson, B. Gebert, R. Lechner, W. Knoop, H. Born, P. Flannery, B. Rugen, B. Burns, C. Letts, C. Goodnow, R. Ebeling, L. Schreiber, K. Wenter, J. Wheeland.

Second Row: J. Dix, B. Hagenah, G. Kiddoo, M. Shapiro, I. Kaufman, R. Obermeier, M. Cook, K. Neeves, B. Dodds, B. Mathison, D. Stillman, A. Nielson, B. Salisbury, T. Harrington, J. Weese, T. Buenger, D. Mitchell, B. J. Weld, J. Booz.

Third Row: F. Storner, J. Krause, H. Morehouse, L. Rosen, J. Lee, J. Olds, P. Sheriffs, P. Clough, C. Clough, D. Canfield, N. deBeers, R. McKeighan, J. Strom, D. Paterson, R. Purdy, P. King, A. Hanson, M. Harshaw, J. Kleckner, E. MacIlraith, D. Dayton, L. Snorf, D. Denis, C. Ballenger.

Fourth Row: J. Barnett, B. Barnard, J. Edwards, A. Eckhart, N. Smith, C. Rothermel, J. Edwards, B. Riley, D. LaBonte, R. Cushman, S. Smart, D. Cushman, H. Bergman, E. Rothschild, C. Sheridan, C. Gregory, A. Taylor, J. Fyfe, J. Anderson, D. Scarff, J. Gough, J. Dunhill, J. Rothschild, L. Koerber, B. Spinney.

ADVERTISING STAFF
Mary Barrett
Helen Born
Louis Crane
David Denis
John Dickson
Patsy Flannery
Jim Gough
Bill Hagenah
Alice Hanson
Patsy King
Lorenz Koerber
Rose Mary McKeighan
Bud Riley
Bill Salisbury, Editor
Sam Smart
Betsy Wilson

CIRCULATION
Fred Bird
Chuck Ballenger
Ted Buenger, Editor
Roger Cushman
Chuck Gregory
Gordon Kiddoo
Jeanne Moss
Lois Rosen
Ed Rothschild

PHOTOGRAPHIC
Don Burge
Bredin Burns
Dick Cushman
Alan Eckhart
Clarke Goodnow
Bob Henderson, Editor
Carl Hotze
Jim Hurd
Jack Lawson

ART STAFF
Roberta Johnson
Dick LaBonte
Jim Neilson
Jane Strom
John Weese, Editor

TYPING
Bob Barnard
Elizabeth Drum
John Dunhill
Rita Lechner
Harriet Morehouse
Rosemary Obermeier, Editor
Jim Rothschild
Louise Schreiber
Fran Storner

ACTIVITIES
Hal Bergman
Ruth Ebeling
Betty Gebert
Wilma Knoop
Jane Krause
Kay Neeves, Editor
Peg Thompson
Helen Prescott
Don Scarff
Ashton Taylor

BOYS' ATHLETICS
Draper Dayton
Jack Fyfe
Stan Jones
Bud Rothermel
Milt Shapiro, Editor
Ned Smith

GIRLS' ATHLETICS
Dorothy Canfield
Connie Clough
Pat Clough
Virginia Goodrich
Imogene Kaufman, Editor
Joan Lee
Doris Paterson
Patsy Walsh

GROUP PICTURES
Nancy de Beers
John Dix
Jim Edwards
Jean Kleckner
Carol Letts
Don Mitchell, Editor
Jane Olds
Rosamund Purdy
Chuck Sheridan

SENIOR ALBUM
Jim Anderson
Julia Booz, Co-Editor
Maynard Cook, Co-Editor
Dave Early
Kay Wenter
Jane Wheeland

LITERARY
Jane Bignell
Betty Dodds, Editor
Martha Jane Harshaw
Martha Jane Karnopp
Phyllis Sherriffs

SNAPSHOT
Barbara Burch
George Carey
John Cook
Dick Cowan
Bette Ellis
Janan Fleming
Tom Getman
Bill Hagenah
Thomas Harrington, Editor
Gordon Kiddoo

The 1937 Echoes staff wishes to express its appreciation for the outstanding art work contributed to this year's book by Roberta Johnson, John Weese, James Neilson, and Dick La Bonte. John designed the end sheet and the senior street scene. James and Roberta designed the division pages, while Dick drew the caricatures.

First Row (left to right): M. Harshaw, J. Bignell, R. Goodwin, P. Sheriffs, P. Gooder.
Second Row: M. Tuttle, C. Clough, B. Dodds, J. Macdonald, E. Baughman, F. White, J. Kassner, B. Glenn.
Third Row: B. Barnard, J. Graf, D. Werthimer, B. Mathison, H. Bergman, D. Farwell.

INKLINGS

SPONSORS ..... MR. PETERSON, MR. LEHMAN
EDITORS . LESTRE BROWNLEE, ROBERT GOODWIN

BROWNLEE - GOODWIN

In the spring of 1935, "Inklings" made its first appearance. This initial edition was sponsored by the English department to commemorate the tri-centennial of secondary education. The purpose of the magazine was to encourage literary talent in the students. The publication was so successful that it again appeared the following year.

"Inklings" is now published twice a year, in December and in May. It has expanded to include not only the best contributions in literature, but also illustrations by the school's outstanding art students. Any student at New Trier is eligible to enter any short form of literature to be accepted for publication. The "Inklings" staff, headed this year by Lestre Brownlee and Robert Goodwin, co-operated with their faculty sponsors, Mr. Peterson and Mr. Lehman, and selected the best contributions for the magazine.

The student body has profited much by "Inklings." It not only offers recognition for outstanding literary and artistic talent, but it helps those students who have not made contributions to appreciate the fine talent and methods of expression exhibited in the accepted material.

DEBATE

DEBATE TEAM

First Row (left to right): B. Mathews, B. Greenberg, Coach MacLean, C. Goodman, W. Corning.

Second Row: B. Drucker, G. Putman, G. James, H. Steinberger, C. Hubbard.

FORENSIC BOARD

First Row (left to right): C. Goodman, C. MacLean, D. Eisler.

Second Row: W. Corning, R. Westerton, M. Hardin, R. Wetzel.

Despite the loss of most of the students on last year's Big Twelve championship team, the debating team, under Mr. MacLean's guidance, has had a very successful year. The affirmative debaters are Warren Corning, Clifford Goodman, Dick Lehman, Herbert Steinberger, Bill Drucker, Jackson MacLow, Clarence Hubbard and Garrett James; the negative, Bob Matthews, Bob Gruehn, Bob Greenberg, David Early and Charles McFerran.

This team has proved itself one of the finest in recent years, having already achieved victories over Aurora, Rockford,and Maine. Championship hopes for this year were somewhat spoiled by losses to Lane Tech and George Rogers Clark. The league membership was increased by the addition of Maine Township and Morgan Military. New Trier is also competing in the Illinois State League and taking on Culver and St. John's Academies.

The National Forensic League, which was organized for students who have been in two or three successful debates, gives debaters the opportunity of earning higher degrees. The degree of honor is given after successful participation in ten debates. The degrees of excellence and distinction are the highest attainable. To indicate membership in National Forensic League an attractive hexagonally shaped silver key is worn with jewels to show degrees earned.

CLUBS

LENS CLUB

COMMERCE CLUB

TREBLE CLEFF CLUB

First Row (left to right): J. MacLow, D. Roth, W. Knauer, J. Moss, A. Kuby, B. Burns, S. Pearson, P. Pollock, M. Braaten, S. Reichmann.
Second Row: R. Anderson, J. Roth, C. Barber, J. Hoteld, D. Renn, B. Kissam, A. Williams, M. Loco, M. Malm, E. Menzen, M. Pierce, B. White, J. Smith.
Third Row: C. Moon, D. Harper, B. Melvin, W. Loewenherz, B. Leslie, M. Stoetzel, B. J. Pose, B. O'Grady, N. Robb, B. Bruce, S. Lyon, J. Dickerson, D. Byrne, D. Burgess, D. Burge, B. Van Arsdale.
Fourth Row: A. Bridges, B. Ellis, A. White, C. Johnson, P. Haws, L. Holland, H. Keefe, V. la Vine, L. Melchior, C. Lineberger, G. Weigel, M. E. Koch, L. Feefer, J. Lawson, C. Kennedy, A. Shapiro, W. Jarchow, J. Boynton.
Fifth Row: D. Burns, E. Gillett, V. Hunnewell, P. Hellmuth, S. Hillis, H. Born, B. Baxter, J. Kritzer, B. Galvin, D. Hayden, J. Beirnes, B. Cooter, J. Borovicka, B. Henderson, M. Fox, D. Hertel, C. Hotze, B. Hagenah, C. Goodnow.

First Row (left to right): L. Zettergren, B. Bouchicas, J. Reichard, L. Burkhard, E. Gingles, Mr. Johnson, Miss Henningsen, H. Reinwald, J. Schmalholz, R. Lynch, R. Zeutschel, J. Nelson, K. Wagner, A. Demma, D. Gassman, A. Brown, E. Lipson.
Second Row: B. Leal, R. Carlen, L. Cross, I. Bengston, V. Worley, M. Steffen, M. Belmont, J. Smith, R. Steiner.
Third Row: R. Obermeier, M. Balmes, F. Schwall, I. Pinkouski, G. Hoffman, V. Corrigon, B. Murray, J. Robertson, K. O'Donnell, M. Blakely, M. Miller, H. Voller, H. Newiem, L. Giambastian, M. Kares, M. Taylor, G. Bennett, P. Kipp, J. Ehrler, M. Toft, C. Szymanski.
Fourth Row: A. Edgren, B. Schmalholz, D. Livingston, T. Kivlan, J. Homer, B. Bookles, A. Thalman, H. Bohnen, F. Brychta, R. Steffins, H. Steffins, C. Boll, W. Johnson, J. Schneider, R. Dichin, B. Moss.

First Row (left to right): M. A. Howard, J. Swanis, M. Frye, B. Glenn, B. Faxon, B. Ross, M. Seifkin, P. Wheelock, B. Smith, J. Peterson, M. Portenhauser, D. Beggs, J. Matthews, S. Scofield.
Second Row: C. Marx, M. Pearre, D. Hinckley, P. Harshaw, M. Torrey, M. Krueger, B. Duncombe, B. Rugen, C. Hill, B. Arcus, E. Jost, D. Wiese, C. Walker, M. J. Eddington, M. J. Pierson, P. Bliss, B. Edwards, E. Merriman, L. Johnson, M. Karnopp, D. Kraft.
Third Row: D. Gibbons, L. Eisenberg, M. E. Koch, L. Robinson, P. Mervis, M. Beach, M. J. Clar, J. Baker, M. F. Laughead, R. Eckart, M. Paulson, C. Farr, D. Lief, S. Wagner, M. Kirkpatrick, J. Reidy, B. J. Morse.

CLUBS

SCRIBLERUS

QUILL

GAVEL

First Row (left to right): Mr. Pifer, J. Bignell, C. Gifford, P. Sheriffs, J. Friedlander.
Second Row: D. Werthimer, D. Farwell, B. Andrews, B. O'Flaherty, R. Finney.
Third Row: B. Dodds, M. Loco, M. Bellows, J. Crowder, R. Purdy, M. Fillis.

First Row (left to right): B. Faxon, J. Drucker, P. Harshaw, R. McKeighan, R. McMillan, G. Hoffman, J. Hurley, B. Bliss, M. Boheim, N. Berblinger, P. Bliss, C. Hill, B. Glenn, M. Frankel.
Second Row: P. Douglas, M. Donnersberger, Mrs. Cook, M. Richland, H. Carlson, B. Morrison, M. Morgan, D. Child, E. Chittick, B. Ross.

First Row (left to right): L. Hagan, F. Schwall, J. MacLow, C. Hubbard, B. Drucker, J. Hofeld, B. Ziv, H. Hardin, D. Eisler.
Second Row: V. Holmes, M. Fox, J. Reichmann, S. Smart, R. Goodwin, J. Graf, D. Lehman, C. MacLean, J. Eiseman, M. Boheun, R. Norman, F. Fox.
Third Row: J. Graffis, D. Geppert, C. Goodman, B. Greenberg, G. Putnam, G. James, R. Westergren, H. Steinberger, R. Wetzel, R. Shefner.

CLUBS

FRENCH CLUB

Lots of luck, Lucille!
Marian

GERMAN CLUB

SPANISH CLUB

Helen Stolle

First Row (left to right): A. White, B. Clarke, J. Olds, R. Purdy.
Second Row: J. Eiseman, D. Maland, J. Felsenthal, L. Rosen, M. Grant, L. Drum, M. Clark, P. King, B. Stein, J. Newman, N. Wincup, M. Miton, S. Bonner, M. Bellows, S. Pearson, Z. de la Chapelle, B. White, E. Gillett, B. Kissam.
Third Row: P. Taylor, D. Cook, A. Eiseman, B. Lewis, M. Mitchell, J. Lee, N. Weil, L. Ettlinger, M. Fox, B. Galvin, V. Sommers, G. Harvey, L. Schreiber, A. Wagner, C. Seiden, C. Feaman, B. Ripley, P. Stephenson, A. Kavanaugh.
Fourth Row: C. Empfield, H. Keefe, M. Cox, N. Pickard, L. Beecher, J. Baker, B. Wilson, R. Russell, B. Rugen, L. Kunzelman, S. Doyle, F. Brush, M. Tuttle, L. Hobart, J. Stiles, J. Naethans, B. J. Pose, F. Olrich, J. Wiltberger, D. Georger, D. Roth.
Fifth Row: A. Williams, D. Henderson, B. Gebert, P. Pagliarulo, S. Hillis, M. Stoetzel, M. Foreman, E. Stringer, J. Frankland, L. Galbraith, B. Huntsman, B. Hindley, S. Hauseman, E. Hakaman, J. Porter, N. Arms, J. Erickson, P. Oliver, D. Powell.

First Row (left to right): D. Lechler, G. Hilgendorf, R. Starr, W. Fredericks, L. Busscher, E. Hess, E. Karst, W. Knoop, J. Krause, W. Meyers, M. MacMillan, E. Menztman, J. Kritzer, E. York, V. Von Ebers, M. L. Kriegel, P.
Second Row: J. Matter, A. Ebert, A. Toft, V. Biser, E. Alen, B. Galvin, M. Burlingame.
Heintz, M. Gockel, E. Hohlfelder, P. Barber, N. O'Harra, B. Robinson.
Third Row: L. Matson, J. Mecklenberger, J. McIlrath, T. Carpenter, L. Schipfer, J. Schlichting, R. Krause, M. Cook, J. Kendrick, F. Henschel, A. Nielsen, W. Loewenherz, M. Goode, F. Habeck, D. Wiese, D. Trego, W. Knoop, L. Meyer.

First Row (left to right): D. Mitchell, P. Jillson, J. Lamb, J. Fyfe, J. Lingel, M. Cunningham, I. Jackson, H. Stolle, J. Colvin, M. Bennett, B. Hart, E. Rothermel, M. Brown.
Second Row: K. Wenter, J. Leisch, E. Schuber, I. Whittington, E. Lewis, B. Felsenthal, J. Rosenberg, M. Speare, M. Childs, E. Peters, M. Laughead, P. McElroy, J. Isbister, V. Nickel, M. Pierson.
Third Row: M. Nylund, L. Johnson, E. Ellert, K. Cummisky, E. Foscue, J. Himes, K. Taylor, F. Hichs, W. Hildebrand, B. Lehrir, B. Modine, E. Loco, D. Byrne, E. Morrison, L. Ogden.

CLUBS

RIFLE CLUB

RIFLE TEAM

BROADCASTING CLUB

First Row (left to right): D. Burns, V. Huck, C. Huck, B. McKel, B. Luken, A. Musson, R. Lippincott, E. Hooker, B. Phillips, J. Cox, N. Ottarra, Elaine Chittick.

Second Row: W. Wilder, B. Branch, J. Edwards, H. Bull, E. Watson, M. Keefe, H. Morehouse, P. Stepheson, J. Fleming, V. Lavine, L. Ogden, B. Bonnet, M. Small, M. Macalister, B. Lukens, M. Horsting, B. Ripley, M. Smith, P. McElroy.

Third Row: R. Kent, J. Doane, W. Farley, W. Warfield, F. Knoop, J. Schlichting, T. McEwan, J. Lawson, D. Garretson, A. Bereton, J. Woods, B. Epson, G. Redding, B. Peterson, D. Dale, R. Rounsfull, B. Burlingham, B. Offner.

First Row (left to right): R. Lippincott, B. Lukens.

Second Row: W. S. Brown, E. Watson, V. LaVine, A. Musson, B. MacKee.

Third Row: D. Hooker, D. Garretson, J. Schlichting, R. Kent, J. Doane, B. Offner.

First Row (left to right): J. Miller, A. Shrader, M. Russell, M. Clark, D. Hargis, P. McElroy, C. Lineberger, K. Cobb, D. Dayton, E. Church, E. Johnston, B. Richards, L. McShare.

Second Row: J. Kassner, R. Russell, B. Ruger, J. Walstrum, J. Rogman, M. Kreusche, F. Pagliarulo, D. Henderson, B. Graffis, M. Nylund, B. Hemphill, M. Kresge, E. Gray, J. Booz, L. Koerber, D. Gibbons, R. Finney, J. Boyton, B. Simons, F. Mende.

Third Row: N. deBeers, G. Laughead, D. Wetterer, R. Reed, M. Brown, P. Coleman, P. Kummer, A. Musson, K. Wenter, J. Krause, D. Carlson, A. Kuhr, R. Anderson, J. Anderson, A. Taylor, B. Diltz, V. McGurk, E. Weber, J. Frankland, M. Laughead, G. Smith.

CLUBS

SERVICE CLUB

ARCHAEOLOGY CLUB

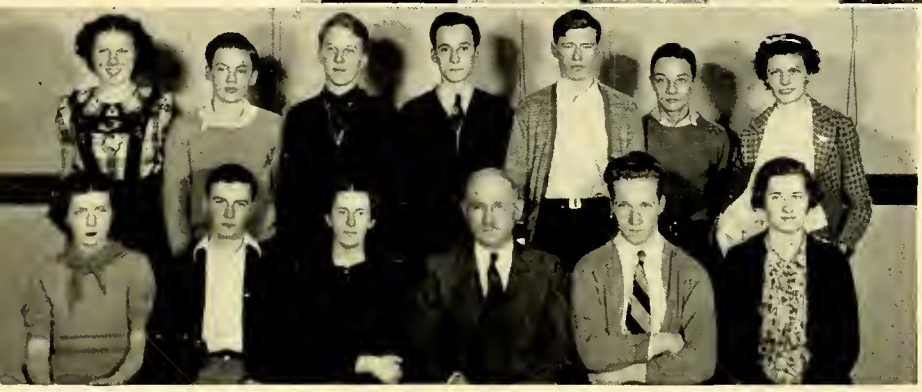

BIRD CLUB

First Row (left to right): M. Armitage, N. Bratsch, C. Pierson, J. Macdonald, M. Farmer.
Second Row: E. Drum, E. Hohlfelder, B. Huntsman, Mrs. Moore, S. Pearson, C. Cary, Miss Wilson, P. McElroy, M. Carlson.
Third Row: P. Hellmuth, L. Meyer, L. Blum, B. McDermott, V. Yerkes, H. Donnersberger, B. Clark, J. Yoeman, M. Arnold, V. McClure.
Fourth Row: R. Kilbourne, R. McDermott, B. Rugan, E. Sedgwick, J. Leisch, K. Cummiskey, V. McGurk, M. Woods, G. Rapp, K. Wagner.

First Row (left to right): S. Sturla, R. M. McKeighan, J. Hamilton, F. Bickham, C. Kennedy, N. S. Lehman.
Second Row: D. Youngberg, G. Hoffman, J. Forstall, B. Ericson, R. Starr, L. Eisenberg, B. Henoch.
Third Row: R. McMillan, S. Erwin, B. Lewis, G. Edwards, M. Howard, M. McCue, J. Isbister.

First Row, (from left to right): C. Walker, C. Hotze, A. Shrader, Mr. Hildebrand, B. Walker, B. Gebert.
Second Row: V. Stange, J. Lang, H. Stange, J. Roth, J. Walker, W. Mitten, L. Menning.

CLUBS

RADIO CLUB

STAMP CLUB

Good luck Lucie—
Marge Pope

ART CLUB

First Row (left to right): D. Daugherty, M. Carlson, E. Baker, R. Lechner, L. Kunzelman, F. Habeck, W. Knoop, W. Meyers, J. Eldridge, R. Hunt, R. Raclin, B. Morrison.

Second Row: H. Ogden, G. Vore, R. Hultgren, B. Pickart, J. Ellis, B. Burlingame, J. R. Smith, W. Fredricks, E. Full, W. Hodgkins.

Third Row: J. Hale, J. Davis, W. Wright, C. Smith, T. McEwan, D. Werthimer, J. Schlicting, I. Booth, R. Anderson, W. Hayes, K. Humphrey.

First Row (left to right): F. Struch, B. Steif, W. Hirsch.

Second Row: B. Dierker, J. Clark.

Third Row: M. Hoefer, B. Normoyle, F. Marshall, J. Boyle, B. Peterson, R. Rounsfull, M. Smith, C. Willis, B. Misch.

Fourth Row: J. Hanley, T. Ives, C. Smith, Mr. Pifer, B. Hayt, A. Vatter, B. Robertson, B. Hedgecock, C. Belfiel.

First Row, (left to right): B. Bliss, A. Williams, D. Carlson, A. Musson, A. Burnham, B. Ehmer, Mrs. Holland, M. McCue.

Second Row: P. Dungan, M. Loco, M. Vogel, A. Wagner, G. Harvey, B. Dillon, J. Walstrom, C. Seiden, D. Loco, S. Wetterer, J. Strom, J. Eiseman.

Third Row: V. Bittner, L. Jones, L. Needham, B. Knight, M. Stoetzel, M. Pope, N. deBeers, J. Lechler, A. Lindberg, E. King, A. Lewis, D. Frykman.

Fourth Row: M. Tenney, H. Schaefer, J. Andrews, L. Kunzelman, F. Habeck, R. Mestjian, G. Phelps, M. Hartman, L. Rosen, E. VonDerLippen, S. Scofield, S. Scamott, B. Burch, R. Clark, M. Raymond, B. Fuermann, J. Bouchard.

CLUBS

LIBRARY ASSISTANTS

STAGE CREW

CHESS CLUB

First Row (left to right): M. Elias, H. Hall, C. Stults, B. O'Flaherty, G. Buck, B. Porter, E. Sullivan, G. Simon, R. Hoffman.
Second Row: M. Ludwig, D. Fischer, R. Goodhue, J. Rogman, N. O'Harra, L. Eisenberg, J. Isbister, B. J. Smoot, V. von Ebers, B. Lewis, J. Brinkman.

First Row (left to right): D. Seiden, W. Barnum, W. Wright, D. Tunnicliff, R. Lundin.
Second Row: G. Shaw, C. Nugent, H. MacQueene, F. MacKenzie, L. Eisenberg, B. Henoch.

First Row (left to right): D. Nuf, T. Keith, L. Trillich, Mr. Schumacher, J. Potter, A. Senear, B. Needham.
Second Row: L. Melchoir, L. Matson, D. Powell, F. Strauck, W. Bartlett, S. Chapin, D. Hickman.
Third Row: O. Hayes, C. Goodman, C. Enault, H. Steinberger, E. Ives, V. Smith, D. Hale.

CLUBS

DRIVERS' CLUB

Hi Lucille
Dee Dee Newm

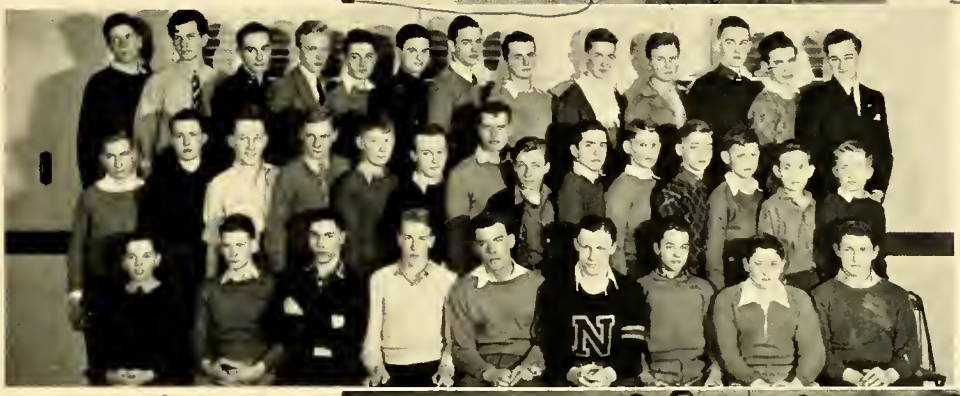

NAUTICAL CLUB

a very close friend
next door Jack Harvey

AVIATION CLUB

Wish I could type as fast as you can. Lu

First Row (left to right): L. Whitehead, J. Balhatchet, J. Newman, Mr. Lehman, B. Lazear, E. Lonergan, B. Kearney, J. Keeler.

Second Row: A. Jorjorian, M. Cobb, J. Sweeney, J. Simons, A. Rasmussen, M. Portenhauser, D. Weise.

Third Row: M. Nylund, G. Moore, E. Fosque, B. Cook, B. Cooter, R. Lonergan, P. Rensch, D. Orcutt.

First Row, (from left to right): P. Rosenberg, D. Coyne, C. Nugent, P. Mallen, E. Jones, D. Chronic, R. Fontham.

Second Row: B. Simon, J. Coons, F. Sherwin, P. Kelly, R. Price, H. Miller, J. Edwards, D. Lechler, B. Levings, N. McClary, D. Hickman, H. Sieck, C. Barber, M. Hill.

Third Row: B. Mathews, T. Carpentier, D. Miller, R. Liess, R. Carlson, B. Richards, R. Munroe, C. Nevins, L. Schuber, W. Jarchow, D. Georger, L. Quinlan, B. Epson.

First Row (left to right): B. Anthony, E. Greenaway, T. Hoffman, B. Williams, M. Pierson, B. Wilson, M. J. Orr, V. Worley, E. Jasper, M. Shank, J. Wright.

Second Row: D. Morrison, H. Stange, D. Calvin, J. Hurley, D. Doherty, G. Hoffman, J. McGuire, B. Murray, B. Polzin, F. Herzig, J. Mizener, B. Becker, G. Bay, P. Cray, D. Hickman, J. Wilson.

Third Row: J. May, B. Kerner, G. Wyman, J. Harvey, H. White, B. Richards, F. Meyers, V. Smedley, H. Keefe, B. Frei, Mr. Rau, M. Sunderlund, H. Steinberger.

CLUBS

From old Howard to an old Howard — Jean Reichmann

NATURAL SCIENCE CLUB

GEOLOGY CLUB

First Row (left to right): L. Black, L. Beecher, B. Herrman, B. Knepper, B. Walker, W. Johnston, B. Smoot, H. Hall, J. Rogman.

Second Row: V. von Ebers, R. Mestjian, F. Dahncke, H. Stange, B. Walker, A. Valter, T. Rockwell, W. Bartlett, J. Reichmann, D. Carrington, M. Steingreber.

First Row (left to right): W. Bartlett, Mr. Hildebrand, F. Pierson, G. Osterstrom.

Second Row: B. J. Smoot, A. Uebel, G. Pierson, J. Walstrum, T. Rockwell.

CLUB

Activities

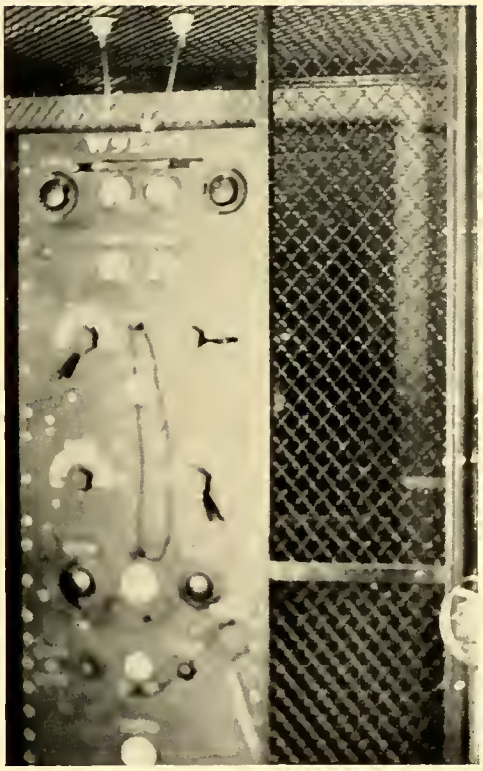

The 1936-'37 school year was notable for the extremely large number of new clubs which were formed. These youngster organizations for the most part have gotten off to a good start and should accomplish big things next year. The many clubs at New Trier serve as an integrating factor between the all-inclusive Tri-Ship and Girls' Club and the activity-minded student. There is a club with its own appeal for every one in school—whether he is partial to raising tropical fish or crooning popular songs, he can find a place to correlate his interest with those of other congenial people, thereby enlarging the scope of, and giving point to, his own hobby.

The Radio club, with Wally Knoop as chief operator, carried out several successful projects this year, among them a trip to the RCA laboratories in Chicago, and an auction of radio parts. During the Ohio flood, amateur operators owning private sets took an active part in establishing communication facilities with the flooded areas.

A healthy offspring of Radio club is Broadcasting club which gives students a chance to exhibit their talents over the school's public address system. Program directors Ken Cobb and Draper Dayton organized groups to perform for the club meetings and during lunch periods in the dining hall, the last in cooperation with the student council.

Another youthful group is the Aviation club which studies the theory of aviation, and especially its vocational opportunities. They worked on model planes, giving an exhibit in the gym. They also planned an outdoor air show for late spring.

The Archeology club had among its speakers in this, its first year, Mrs. Florence Burnham de Loach and Dr. Boyes, secretary of the Oriental Institute, and Mr. Leslie Cook. They also took several trips to the Oriental Institute and to Dickson mounds.

The Drivers' club had Mr. Gaffney for one of its speakers, sponsored a safety movie by the State Police, and is investigating the possibility for buying an automobile for practical instruction in driving and in highway safety.

The German club gives attention to German literature and music and to securing conversational practice. Its programs this year chiefly took the forms of plays and lectures given

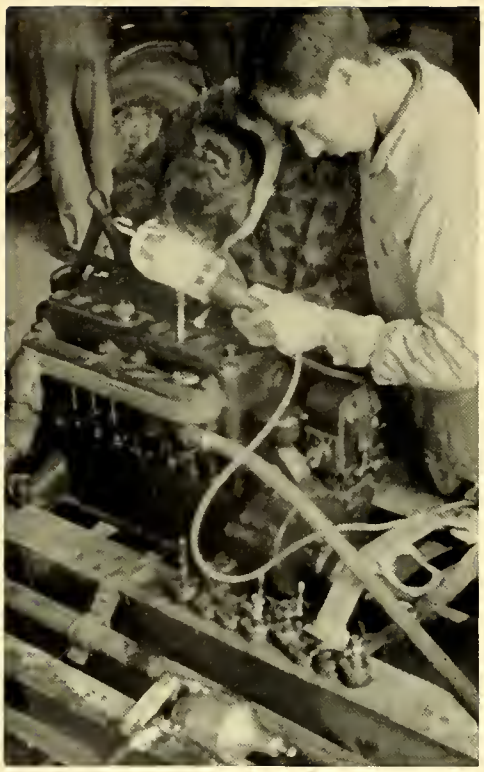

CLUB *Activities*

by students, and a Christmas songfest. Guest speakers were Mr. Hildebrand, Mr. Delaporte, and Mr. Frisbe.

Scriblerus this year had its largest membership nearly reaching its limit of one to every hundred students in school. Speakers this year included Miss Gerup, who talked about her personal contacts with Hamlin Garland, and Miss Stanwood, who discussed play-writing. The climax of the year was the spring picnic at which the six senior members were entertainers.

The Art club gives students who haven't time to take art as a subject opportunity to follow it up as a hobby. Talks were given this year by Mr. Kolia Kasairoff, noted Russian artist, and Nancy Coonsman Hahn, North Shore sculptress.

The big meeting of French and Spanish clubs was a joint get-together at which Miss Bredin and Miss Donham showed their movies. The purpose of both clubs are basically the same as the German club. Several students who have traveled in France gave talks on their adventures at meetings of the French club, and a chorus under the direction of Mrs. Kidd sang chansons. The Spanish club was entertained once by Mr. George C. Lowell's colored films of Mexico.

The Lens club, under a new sponsor, Mr. Bridges, promoted a candid camera contest, entered pictures in the hobby show, and had a party at the sponsor's home.

The Bird club studied bird habits, collected nests, and took field trips to Crow Island, preparing to enter the Barnett contest. The Geology club visited the Joliet quarry region and took several other trips while the Natural Science club worked on projects in the Natural History Museum, and had speakers from the Field Museum.

GRAND OLD *Seniors*

IN RETROSPECT

GAA *Activities*

HERE AND THERE

With the Faculty

MECHANICAL NEW TRIER

MECHANICAL DRAWING AND MACHINE SHOP

MECHANICAL NEW TRIER

MACHINE SHOP AND AUTOMOBILE SHOP

BORED WALK

S AND S

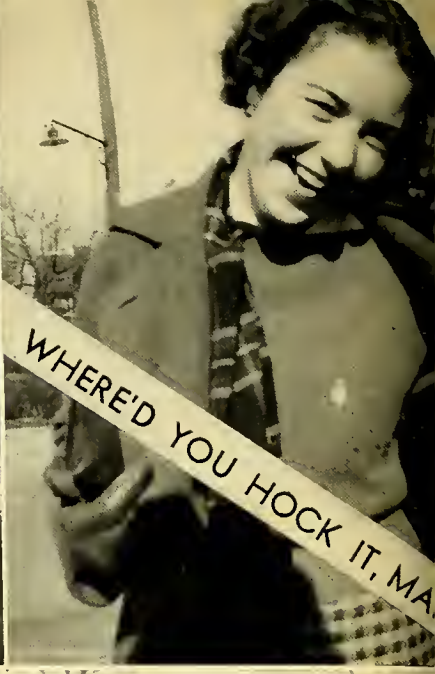

WHERE'D YOU HOCK IT, MA

YOU'RE PUTTY IN MY HANDS

THE SHEIK

AN APPLE A DA

TWO'S COMPANY

CAMERA CONSCIOUS

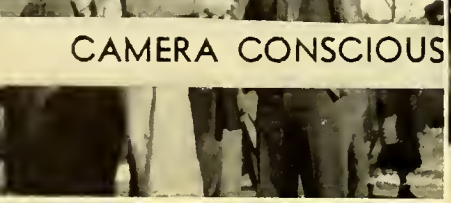

IN THE DOG HOUSE

"GIRL ALONE"

Lots of Luck

Mary Wilder

ADVERTI

SEMENTS

To one swell gal
Lots of luck, Smith
Harriette Kuehne
Alias Tootie
Time's A'wastin'!
DRAW
AGAIN

INDEX TO ADVERTISERS

Ace Motor Sales 172
Edward A. Anderson 167
Bailey's, Inc. 154
Bernie Studio 164
Beryl Dress Shop 166
Blann Pharmancy 162
Blomdahl and Sundmark 154
Braun Bros. 160
Maude Burton 162
Cadillac-La Salle Motor Co. 179
Albin Carlen 149
Chandler's 156
Chapin Motor Sales 156
Cheek and Himes, Inc. 162
Colonial Sportwear 158
Community House 171
Cooley's Cupboards 166
Cusack Realty Co. 152
De Nelda Beauty Salon 176
Duchess Salon 159
Eckart Hardware 148
Bruce Egan Chevrolet 152
Evelyn's Beauty Salon 173
A. Fell's 165
The Florence Shop 151
Gar-Tay Shops, Inc. 177
Hattstrom and Sanders 171
Frances Heffernan 159
Grace Herbst 152
Hill and Stone Realty Co. 160
Hillman's Drugs 154
Hoffmann Bros. 153
Lloyd Hollister Inc. 150
Hubbard Woods Beauty Shop 168
Indian Trail Tea Room 155
Julian Beauty Shop 148
V. J. Killian 170
Henry Kusher 166
Lake Shore Cleaners 160
Legare-Loving 157
Little Chick Shoe 163
C. R. MacArthur 154
Mercer Lumber Co. 164
Aram Mestjian 176
Metropolitan Business College 150
Millen's Hardware 158
Ann Moreland 174
National Bank of Winnetka 172
Lee Nelson 177
Nelson Laundry 153
Odhners Cleaners 162
Packard Motor Co. 147
Alice Peabody 165
Peacock's Ice Cream 168
Peters Market 171
Pontiac Engravers 180
Pouloplos Grocery 148
Pure Oil Service 171
Rapp Bros. 167
Rensch Furniture 178
Rogers Bros. Service 172
San Pedro 173
Wm. H. Scott 161
Sears Roebuck, Inc. 161
Shawnee Garage 158
Stephen Shimonek 174
Shore Line Motors 169
E. Sawyer Smith 148
Spies Bros. 174
Texaco Service 175
Elsie Thal 146
Village Electric Shop 155
E. C. Weissenberg 168
H. C. Wienecke Hardware 168
Fred S. White 169
Wilmette Ice Co. 175
Wilmette State Bank 175
Wilson Bakery 158
Winnetka Coal and Lumber Co. 170
Winnetka Gas Co. 176
Winnetka Stationers 176
Winnetka Trust and Saving Bank 170
G. B. Winter 163
Wolff and Watt Hardware 152
A. W. Zengeler Co. 146
G. L. Zick 178
W. E. Zick 149

where New Trier goes

for thrilling clothes

ELSIE THAL

FIVE SIX FIVE LINCOLN AVENUE

W I N N E T K A

Town and Country Wear of Distinction

Established 1857

A. W. Zengeler Co.

CLEANERS DYERS

Linden and Tower

Hubbard Woods

Winnetka 898

Emergency Services

8-Hour Service on Cleaning

2-Hour Service on Pressing

THE 80TH YEAR OF EXPERIENCE IN FINE CLEANING METHODS

Wearing Apparel Tailoring Draperies

Rugs Furniture

A DREAM COMES TRUE

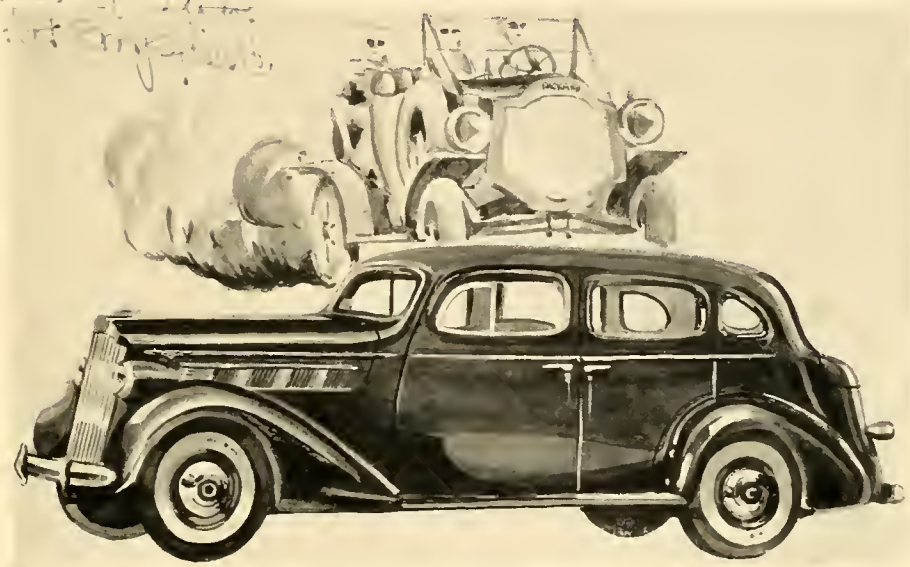

After thirty-seven years of fine car building Packard Motor Company now offers its vast motoring public a quality car in the low price field. Many people who up to date have been unable to afford a Packard can now own one of the fine new sixes. The standards which have made for Packard the reputation of being the "World's Finest Motor Car" are rigidly upheld. Packard certainly deserves a place in the history of the North Shore where the caliber of the people's judgment in choosing Packard has made it the most popular motor car for many years.

PACKARD MOTOR CAR COMPANY

• HUBBARDS WOODS •

SIX • ONE-TWENTY • SUPEREIGHT • TWELVE

THERE'S A PACKARD FOR YOUR BUDGET

This Is the Prize Winning Ad Submitted by John Weese '37

Look Your Loveliest
. . . for Graduation

Let us design
a wave to suit
your personality

POPULAR PRICES

•

JULIAN BEAUTY SALON
982 Linden Ave., Hubbard Woods
Phone Winn. 838

ALUMNUS
ERNEST J. ENCHELMAYER
Now Associated With
E. SAWYER SMITH
Realtors
725 Elm Street Winnetka, Ill.
Phone Winnetka 3500

•

Offers a complete real estate service to New Trier faculty members and parents of New Trier students.

•

"N. T. H. S. Boosters"

ECKART
HARDWARE
CO.

•

PAINTS
TOOLS
CUTLERY
GLASS

•

735 Elm Street, Winnetka
Phones
Winnetka 843-844

Phone Winnetka 1370-1371

POULOPLOS
BROS.

Fancy Fruits, Vegetables
and Groceries

Delicatessen and Cold Meats

803 Elm Street
Winnetka, Ill.

For Play Hours

and Holidays

You can be cool, comfortable and colorful —plus being smartly attired.

Slacks — Shorts
Culottes — Overalls
Sport Shirts — Play Suits

Your figure perfectly moulded in a
Jantzen Swim Suit

Sport footwear to match your play time ensemble in all new color combinations.

W. E. Zick & Co.
DRY GOODS

Hubbard Woods — Ph. Winnetka 1887

Phone
Winnetka 996-997

Albin Carlen

Paint
Wall Paper
Linoleum
Window Shades
Venetian Blinds

•

996 Linden Avenue
Hubbard Woods

Best of luck always, Lucille Allen Watson

Some fun Bette Smith

Merit wins recognition

All worth-while attainment is the result of a diligent effort to excel. It matters not whether the scene of action is the classroom, the playfield or the theater of life itself — it takes true merit to win.

We of the Lloyd Hollister organization accept this truth as an every-day working formula that really works.

LLOYD HOLLISTER INC.

1232-36 Central Avenue, Wilmette, Illinois

PRINTERS PUBLISHERS ENGRAVERS

Sheldrake 1216 *Wilmette 4300* *Winnetka 2000* *Greenleaf 4300*

METROPOLITAN BUSINESS COLLEGE

65th Summer Term — June 21 and 28

BUSINESS NEEDS TRAINED HELP

Many New Trier Alumni are now filling fine office positions after having attended this College.

Secretarial, Accounting, and all Business Courses, Comptometer, Bookkeeping Machine, Billing Machine, Brush-up, Speed and Review Courses.

CREDIT GIVEN FOR COMMERCIAL WORK DONE IN H. S.

Intensive, Individual Instruction and Progress.
Modern Methods. Free Employment Service.

VISITORS WELCOME — BOOKLET ON REQUEST

37 South Wabash Ave., Chicago RANdolph 2637

Modeled by Kay Wenter, Photo by Marsh

•

Full Length

Evening Coat

by

FLORENCE

•

333 Park Avenue

Glencoe

Mighty Liquor Rose

Dapper Don

Watt's the Use, Kiddoo?

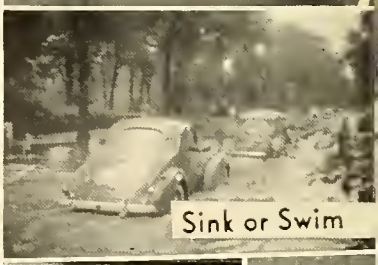

Sink or Swim

Have You Hurd

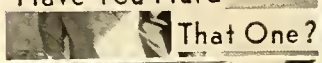

That One?

What More

Can Be Said?

Arne

Up on a Still Top

Betsy

Council News

A Straw Barrie

Drive It or Park It

N-N-N-ticing

Past Tense

Give It the Gas

Theo

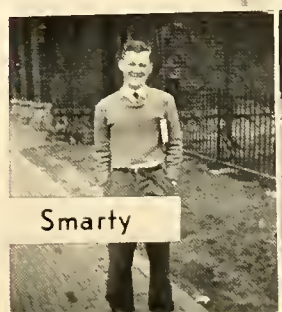

Smarty

Where Hugh Goin'?

I Stand Alone

Grace Herbst

Interior Furnishings

563 Lincoln Avenue
Winnetka, Illinois
Winnetka 1811

Inviting Your Inspection
of the
1937
CHEVROLET

The Only Complete
Low Priced Car!

Wilmette Chevrolet Sales

Bruce Egan, Inc.

611 Green Bay Rd., Opposite Depots
All Phones — Wilmette 4414

Free Pick Up and Delivery Service
Authorized Chevrolet Super Service
Guaranteed Red OK'd Used Cars

CUSACK REALTY CO.

INSURANCE MORTGAGES

CONSULT US
FOR
NORTH SHORE HOMES and HOMESITES
COMPLETE LIST OF ACREAGE

OFFICE — 795 ELM STREET WINNETKA 715

1119-21
Central
Avenue
Wilmette

Phone
Wilmette
183-184

WOLFF & WATT INC.

Echoes of the past

Modern homes depend on Nelson System—for thoroughness, convenience, economy.

Nelson System

1210 Central Avenue, Wilmette
Wilmette 1800
Glencoe 100

"For More Than 40 Years"

HOFFMANN BROTHERS

COAL and LUMBER

1208 Central Ave.
Wilmette, Ill.

Wilmette 131

C. R. MacARTHUR

PLUMBING and HEATING
CONTRACTOR

366 PARK AVENUE
GLENCOE, ILLINOIS

Telephone Glencoe 119

Ready Made
Informal

Custom Made
Formal

Bailey's Inc.

RIDING and SPORTS APPAREL

Popularly Priced

"EVERYTHING BUT THE HORSE"

710 Church Street
EVANSTON
GREenleaf 3060

Phone Winnetka 1108

BLOMDAHL &
SUNDMARK

High Grade Footwear
Also Shoe Repairing

837 Elm Street
WINNETKA, ILL.

In Glencoe

It's

HILLMAN'S

When Entertaining . . .
Remember
The Indian Trail Tea Room

•

Luncheons
Dinners
Special Parties
Sunday Dinners
Sunday Suppers

We Prepare to Order
Hors D'Oeuvres, Fancy Salads, Molds,
Cold Meats, Cheese Plates,
Rolls and Pastries

INDIAN TRAIL TEA ROOM
507 Chestnut Street
Winnetka 1703

Electric Wiring and Repairing

G-E Mazda Lamps and Appliances

VILLAGE
ELECTRIC SHOP

Carl W. Casad

Winnetka, Illinois

•

730 Elm Street

Winnetka 1100

BUY YOUR

- School Supplies
- Sporting Goods
- Text Books

WHERE WE DO

Chandler's

630 Davis Street
Evanston

525 Central Avenue
Highland Park

OLDSMOBILE

6 and 8

MOTORING HAPPINESS GUARANTEED!

Chapin Motor Sales Inc.

Oldsmobile Sales and Service

874 Center Street Winnetka

Telephone Winnetka 1188

CONGRATULATIONS,

MR. GAFFNEY

UPON THE VERY SUPERIOR

GRADUATING CLASS OF 1937

LEGARÉ - LOVING

PORTRAITS BY PHOTOGRAPHY

The Chimneys

WINNETKA

• 'HANDY' KNITS

'HANDY' to slip into and out into a busy life.
'HANDY' TOO, because knitted on hand machines and finished by hand —

2-PIECE KNIT DRESSES
and
SWEATERS

Colonial
KNITTED SPORTWEAR
EST. 1897

714 CHURCH STREET
2 Doors East of Sherman Avenue

MILLEN
Hardware Company

•

1219 Wilmette Avenue
Wilmette

•

PHONE
WILMETTE
3060

•

ESTABLISHED 1908

For Your Parties—

Be Sure to Order

Some Tasty
Fancy Cakes

from

The Wilson Bakeries

1162 Wilmette Ave.
WILMETTE

406 Green Bay Road
KENILWORTH

PHONE WILMETTE 636

SHAWNEE SERVICE
GARAGE

OFFICIAL CHICAGO MOTOR CLUB

AUTO REPAIRING
GREASING and WASHING

515 Fourth Street
WILMETTE, ILLINOIS

The Modern Recontouring Method

Beauty Bath for Youthful Loveliness

Allow me to style your
NEW SPRING COIFFURE

THE DUCHESS SALON

Violet Tegtmeyer

916 Linden Avenue Winnetka 1411
Hubbard Woods

Spring 1937

frances
HEFFERNAN

572 LINCOLN AVENUE
WINNETKA

543 Lincoln Avenue
Phone Winnetka 1544

•

HILL & STONE

REAL ESTATE

•

WINNETKA, ILLINOIS

Compliments
of

THE LAKE SHORE
CLEANERS & DYERS

Carl J. Peterson

•

ORDERS CALLED
FOR AND DELIVERED

•

340 PARK AVENUE
GLENCOE
Telephone Glencoe 61

BRAUN BROS.
OIL CO.

PHIL H. BRAUN
ROBT. F. DOEPEL
CARL L. BRAUN

FOR FUEL — USE OIL

Braun Bros. dependable heating oil service is one of the big reasons why oil heat is recognized as superior to all others on the North Shore. Braun Bros. "Care-free" service makes oil heat truly automatic. We take the entire responsibility.

WINNETKA 3901 WILMETTE 831

BRAUN BROS.
Care-free
SERVICE

Wm. H. Scott

Mortician

•

De Luxe Ambulance Service

•

1118 Greenleaf Avenue
WILMETTE

554 Center Street
WINNETKA

Refrigerators
Washers
Stoves
Radios
Paint
Hardware
Housewares
Sporting Goods
Tires
Auto Accessories

•

Sears Roebuck Co.

580 LINCOLN AVENUE WINNETKA

Phone Winnetka 3685

NICE TREES, EH?

AFTER HIS PIN?
(GET THE POINT?)

TEND T' YER KNITTING

GENTLE

TAKE OFF THE WIG!

HI, BABES!

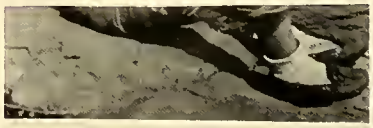

CALL THE WARDEN

VULGAR BOATMAN

SOME MAY BE GOOD,

BUT SHE'S GOOD

SOME COOKIES

SERVICE, PLEASE!

"BEN IV"

BLANN PHARMACY

•

Toilet Articles
Fountain Service
Drug Sundries

•

All Prescriptions Carefully Filled

FREE PROMPT DELIVERY

Ralph G. Blann, R. Ph.

400 Green Bay Road
Phone Kenilworth 3200

Odhner's Cleaners & Tailors

F. Glover - R. Klauke

WE OPERATE OUR OWN PLANT

Phones Winnetka 358-359
1048 Gage Street
Hubbard Woods, Ill.

CHEEK and HIMES
Beauty Salon

912 Spanish Court
WILMETTE, ILLINOIS
No Man's Land
Phone Wilmette 5060-5061

•

Everything Pertaining to Beauty

•

Artistic Men and Women Operators

Maude Burton
Gowns

•

FROCKS
FOR
ALL
OCCASIONS

Winnetka 2622
1060 Gage Street Hubbard Woods

HEADQUARTERS

For BOYS and GIRLS

SPORT OXFORDS
MOCCASINS
CREPE SOLES
CAMP SHOES
SHARK TIPS
ARCH-O-PEDICS

A Most Complete Selection
to Girls' and Boys', Size 9

LITTLE CHICK SHOE SHOPS

1629 Sherman Ave.
EVANSTON
Opp. Post Office

1620 Howard St.
CHICAGO
Blk. E. Howard "L"

Quality Foods

"The Best for the Least"

GEORGE B. WINTER, INC.

in

EVANSTON
526 DAVIS STREET

WILMETTE
1144 CENTRAL AVENUE

RAVINIA
387 ROGER WILLIAMS AVENUE

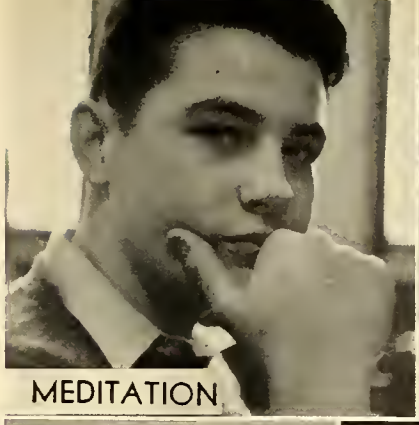
MEDITATION

SMALL AND TIDY

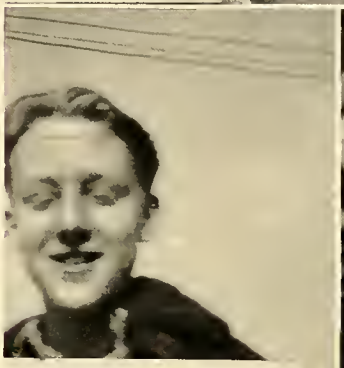
SIMPLE SIMON

THE WAY TO GRADES

MAN ON THE STREET

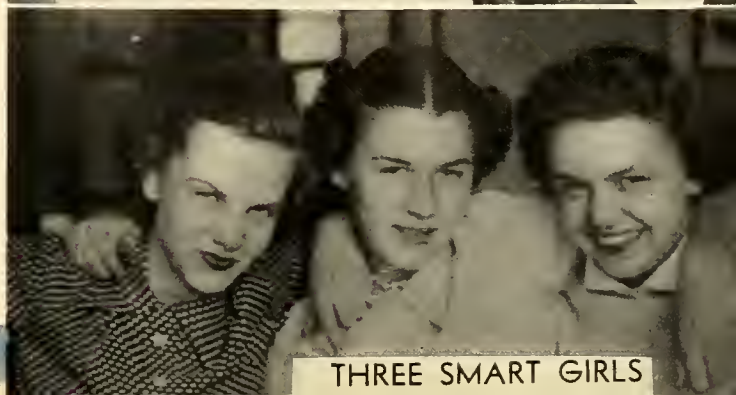
THREE SMART GIRLS

Better Pictures

Better Values

BERNIE STUDIO

1623 Sherman Avenue, Evanston

Phone University 8998

Telephone 452 Winnetka

85 Glencoe Road Hubbard Woods

Burn

Dustless *Mercer's* ***Dependable***

FUEL OIL - COAL - COKE - FIRE WOOD

Continuous Fuel Service for Over 20 Years

Alice Peabody

KNIT SHOP

•

672 Vernon Avenue

GLENCOE, ILLINOIS

Purchases at Fell's

must give complete satisfaction. If for any reason you are not satisfied—no matter how long since you made the purchase—please do not hesitate to ask for an adjustment. . . . A successful business is based on satisfied customers.

WE WANT YOU SATISFIED

FELL'S

THREE STORES FOR MEN AND BOYS

Highland Park Winnetka

Glencoe

STRIP TEASE

GONE, BUT NOT FORGOTTEN

CALL TO ARMS

SUBTLE?

ON A BEACH

SMALL FRY

DEAR SLAYERS

MEN OF LEISURE

SPECIAL FROM "STRICKY"

A MODEL STUDENT

BIRDS OF A FEATHER

PHONE GLENCOE 474

COLD FUR STORAGE

•

HENRY KUSHER

TAILOR - FURRIER

Ladies' Garments Made to Order

•

674 VERNON AVENUE
Opp. Village Hall

GLENCOE, ILL.

beryl

HATS • GOWNS

Smart things for the young sophisticate

657 Vernon Avenue
GLENCOE, ILLINOIS

After Your Party . . . . . .

COOLEY'S CUPBOARDS

1209 Orrington
505 Main
1511 Chicago
EVANSTON

Hoodlums

EVEN NEW TRIER "HOODLUMS" ARE WELCOME AT COOLEY'S

WE'RE OPEN 'TIL MIDNIGHT (and then some)

For
Quality Groceries
and Meats
at a Saving

•

Call

RAPP BROS.
522 Center Street
Phone Winn. 1868

EDWARD A. ANDERSON COMPANY

•

BUILDING CONSTRUCTION

•

545 LINCOLN AVENUE
WINNETKA

Fred S. White's Drug Store

After the game . . . after school
. . . any time . . . stop at
White's for something to eat

•

For a noon-day meal that
peps you up . . . stop at

FRED S. WHITE'S

One block west of New Trier High School

454 Winnetka Avenue

Phone Winnetka 2626

HUBBARD WOODS
BEAUTY SHOP

Bessie Holmes

For a Distinctive and Artistic
Coiffure

Try Our 75c Shampoo
and Wave for School
Girls

Work Done by Experts

PERMANENTS
$5 AND UP

1081 Gage Street
Hubbard Woods

Phone
Winnetka
857

Every House Needs

Westinghouse

REFRIGERATORS

ELECTRIC RANGES

WASHING MACHINES

VACUUM CLEANERS

HENRY C. WIENECKE

HARDWARE

HUBBARD WOODS — GLENCOE

Winnetka 1260 Glencoe 1260

You should try one of
our delicious sodas

PEACOCK'S
ICE CREAM

413 Linden Avenue

WILMETTE

E. C. Weissenberg

656 Center Street

DEALER IN

COAL—WOOD

BUILDING MATERIAL

Phone Winnetka 3310

Smart as Tomorrow

1937 New Value DODGE

AND

PLYMOUTH

The First High Speed Safety Car

•

Shore Line Motors, Inc.

JOE CHAPMAN

AUTHORIZED DODGE AND PLYMOUTH SALES AND SERVICE

726 Elm Street, Winnetka

Winnetka 184

GENERAL REPAIRING

WE'RE IN THE ARMY NOW!

IF HE KNEW WHERE IT CAME FROM

THE SMILE OF BEAUTY

FOUNTAIN OF YOUTH

FOOD FOR THOUGHT

W. P. A.

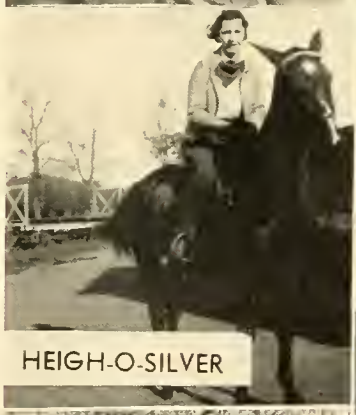

HEIGH-O-SILVER

GOT SOMETHING THE

WADING THRU'

LADDY

V. J. KILLIAN CO.

PLUMBING AND HEATING

907 Linden Avenue

Telephone Winnetka 908

WINNETKA, ILLINOIS

•

FRIGIDAIRE REFRIGERATORS

DELCO - HEAT

OIL BURNERS

WINNETKA TRUST and SAVINGS BANK

Complete Banking Service

Including —

Checking Accounts

Savings Accounts

Trust Department

Safe Deposit

Vault Boxes

Mortgages

Collateral Loans

Member Federal Deposit Insurance Corporation

GUARANTEED SATISFACTION

WINNETKA COAL-LUMBER CO.

Selected COAL, COKE AND FUEL OIL

Lumber and Millwork

594 Center Street

Phones Winnetka 734-735

Winnetka, Illinois

"Buy The Peters Way"

•

For Butter and Eggs
Which Put Lots of Pep
in Your Youngsters Legs

•

PETERS MARKET
734 Elm Street

Hattstrom & Sanders

•

Kodaks - Movies - Repairs
Supplies - Developing - Printing

•

702 Church Street • Evanston
UNIversity 1848

COMMUNITY HOUSE
IS PROUD
of
NEW TRIER
HIGH SCHOOL

SUNNY
SERVICE!
See
JOHNNY
THOMPSON
At
THE PURE OIL STATION
INDIAN HILL

"The Gas With the Grin"

WINNETKA 3346

IDEAL

For Your Purpose Whatever It May Be!

Perhaps you're keeping your eagle eye open for just the right family car, economical and yet ample; or maybe it's a "second" car, convenient, sturdy, with brilliant performance. + In either case FORD is ready with the IDEAL answer. Ace Motor Sales of Wilmette co-operate with you both in selecting the original "answer" and in keeping it in perfect order with our skilled mechanics and adequate shop.

Ford

Lincoln Zephyr V-12

Ace Motor Sales

435 Main St.
Phone Wilmette 535

THRIFT is an essential part of your education. Your savings or checking account is welcomed at the

FIRST NATIONAL BANK OF WINNETKA

739 Elm Street

East of North Shore Lines

Member Federal Deposit Insurance Corp.

PHIL-UP AT PHIL'S

We Won't Locke You Out!

Wilmette 5372

1618 Sheridan Rd.

Locke and Phil Rogers Service
No Man's Land

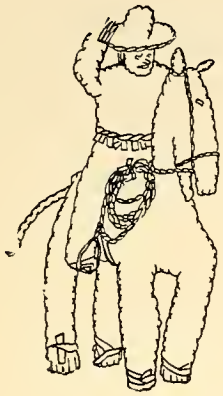

The

San Pedro

Specializing

in

MACHINELESS

PERMANENTS

at

Evelyn's

of Kenilworth

404 Green Bay Road, Kenliworth 5204

WILD AND WOOLEY

KIDDIE CUT-UPS

VARSITY MATERIAL

LONG AND SHORT OF I

STROLLIN'

COOTIST ITTLE TING

BETWEEN THE DEVIL

AND THE . . .

NOTHING TO LAUGH AT

Ann Moreland

REAL ESTATE MORTGAGE LOANS INSURANCE

663 Vernon Avenue · Glencoe 305 · Glencoe, Illinois

STEPHEN SHIMONEK, INC.

Complete Automobile Service

SPIES BROS., INC.

RELIABLE SINCE 1878

Manufacturing Jewelers

Makers of

New Trier High School Class Rings & Pins

Dealers in Diamonds and Fraternity Jewelry

FACTORY
1140 Cornelia Avenue

CHICAGO

OFFICE
27 E. Monroe Street

WILMETTE ICE CO.

Frank Meier, Prop.

•

COOLERATOR

The Air Conditioned Refrigerator

•

ICE CUBES

•

733 Green Bay Road

WILMETTE 53

Fire-Chief

GASOLINE

TEXACO

LLEWELLYN BOWEN

TEXACO SERVICE

No Man's Land

1428 Sheridan Rd. Wilmette 161

The Bank with the friendly spirit.....

THE

WILMETTE STATE BANK

Established 1905

Convenient • Courteous • Efficient

Member of the Federal Deposit Insurance Corporation

Decades of Tribute!

For many, many years Gas has increasingly gained public acceptance and trust . . . it has become known everywhere as the ideal fuel. Now, in line with the progress of the day, Gas offers better results at lower costs than ever before!

NORTH SHORE Gas CO.

Congratulations!

We wish you the happiest and most successful of futures now that the coveted "sheep-skin" is yours. May we continue to serve you at both our stores? Our stocks include a full line of social and commercial stationery, gifts, bridge supplies and the latest books—and two fine rental libraries.

WINNETKA STATIONERS
810 Elm Street Winnetka 406

WOLF'S HEAD BOOKSHOP
691 Vernon Avenue Glencoe 691

RUGS

If you want the thorough and satisfactory service that is pleasing your neighbors, let us also clean and repair your rugs.

ARAM K. MESTJIAN
Phone Wilmette 5050
511 Green Bay Road
WILMETTE

The Co-Ed Must Know the Charm of Perfect Grooming

A few visits to our salon will assure her that charm that only expert operators can create.

De Nelda
Beauty Salon

934 Spanish Court Wilmette 4576

LEE NELSON

JEWELRY
WATCHES
ELECTRIC CLOCKS
SILVERWARE
REPAIRING

•

For Over 35 Years an
Evanston Jeweler

•

1626 Orrington Avenue, Evanston
Phone University 0461

Corsets
Lingerie

Negligees
Hosiery

GAR-TAY SHOPS INC.

"THE LITTLE SHOP WITH CHARM"

1630 Orrington Avenue
Greenleaf 2707
EVANSTON, ILL.

RENSCH FIREPROOF WAREHOUSE

Wilmette, Illinois

MOVING

PACKING

STORAGE

and

You may not want this PICTURE, but You WILL want the FURNITURE

A NEW FURNITURE SALESROOM

Telephones: Wilmette 32 - University 7317

THROUGH EVERY SEMESTER

THROUGH EVERY VACATION

AT MANY A SOCIAL EVENT

Clothes for Girls and Boys That Have a Well Established Reputation for Smartness and Quality

G. L. ZICK AND COMPANY

"THE STORE ON THE CORNER"

Phone 631-632 Elm Street at Chestnut Winnetka

Look At La Salle

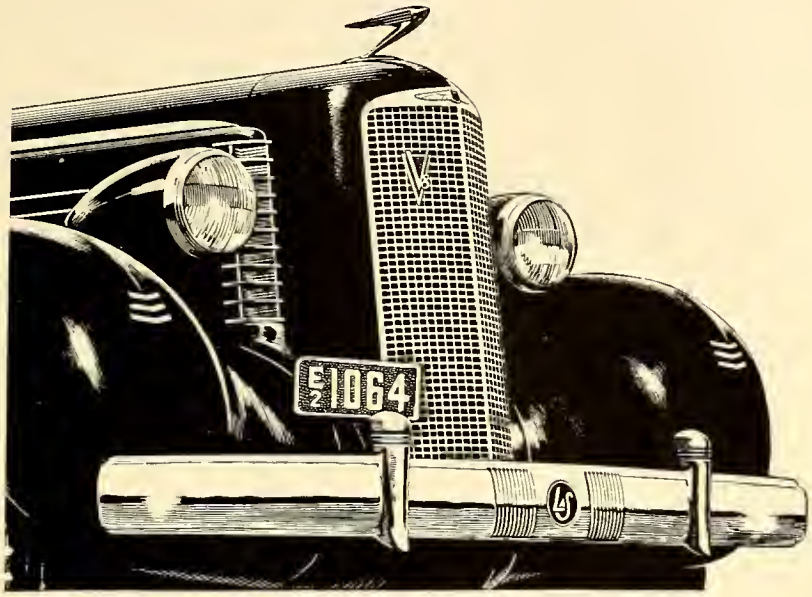

The Smartest Car In America

For three successive years, LaSalle has been voted "the smartest car in America." The new LaSalle V-8 is designed to retain that honor. Combined with this beauty is the thrilling performance of a Cadillac-built V-8 engine, club chair comfort and priceless safety, to make the new LaSalle V-8 the value sensation of the year.

CADILLAC MOTOR CAR DIVISION

General Motors Sales Corp.

EVANSTON BRANCH

1810 RIDGE AVENUE

MASTER
PHOTO ENGRAVERS
TO AMERICA'S SCHOOLS
PONTIAC
ENGRAVING AND ELECTROTYPE CO.
812 W. VAN BUREN ST. (CHRISTIAN BLDG.)
Chicago, Ill.

Good luck to you
in the future
Faith Bartlett

Bob Ely

Jo one smooth
gal I've known a long
time. Don't forget
Doddie

Best of Luck
from Lynne Reed,

Dorothea
Hartwell

Walter Hochuli

Best of Luck
"Van Boring"
F. B.

SUPPORT ACT
CLUB
=18
X=
SIN

TRI-
MERRY CHRISTM
INKLINGS
ECHO
OFFICE
DE ATE